

Notes

1. ALL DIMENSIONS ARE IN MILLIMETRES AND LEVELS IN METRES.
2. THIS DRAWING TO BE READ IN CONJUNCTION WITH RELEVANT ARCHITECT'S AND ENGINEER'S DRAWINGS AND SPECIFICATIONS.

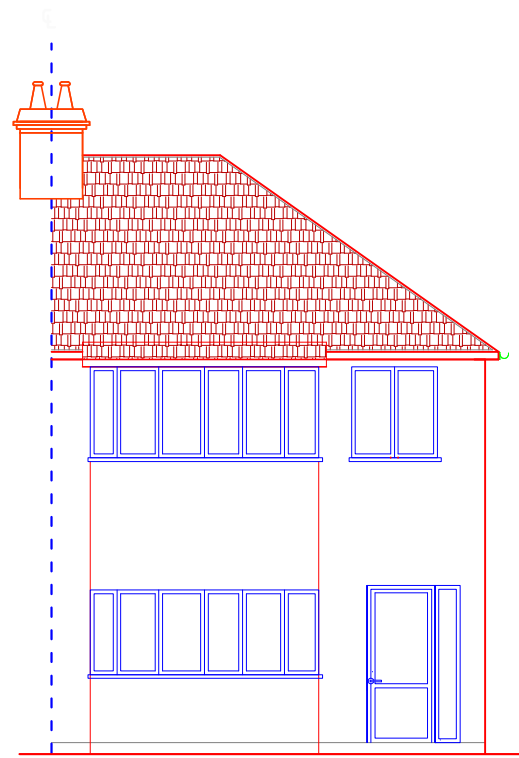

EXISTING FRONT VIEW

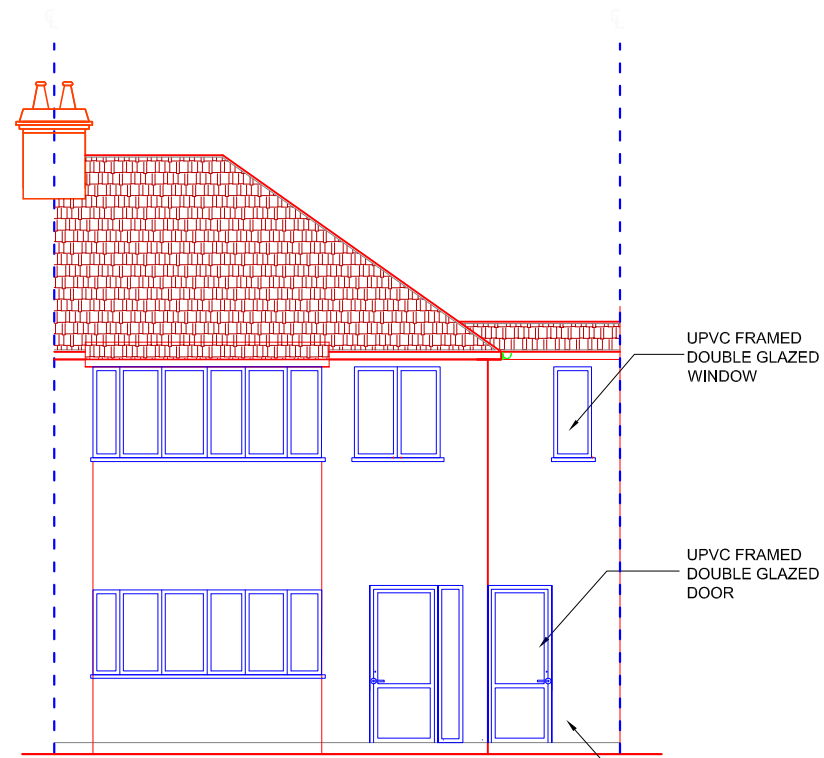

PROPOSED FRONT VIEW

UPVC FRAMED
DOUBLE GLAZED
WINDOW

UPVC FRAMED
DOUBLE GLAZED
DOOR

MASONRY WALL
TO MATCH WITH
THE EXISTING

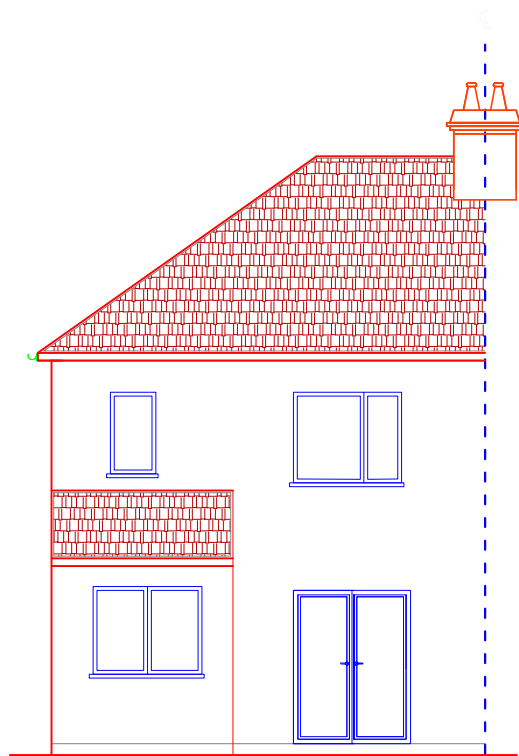

EXISTING REAR VIEW

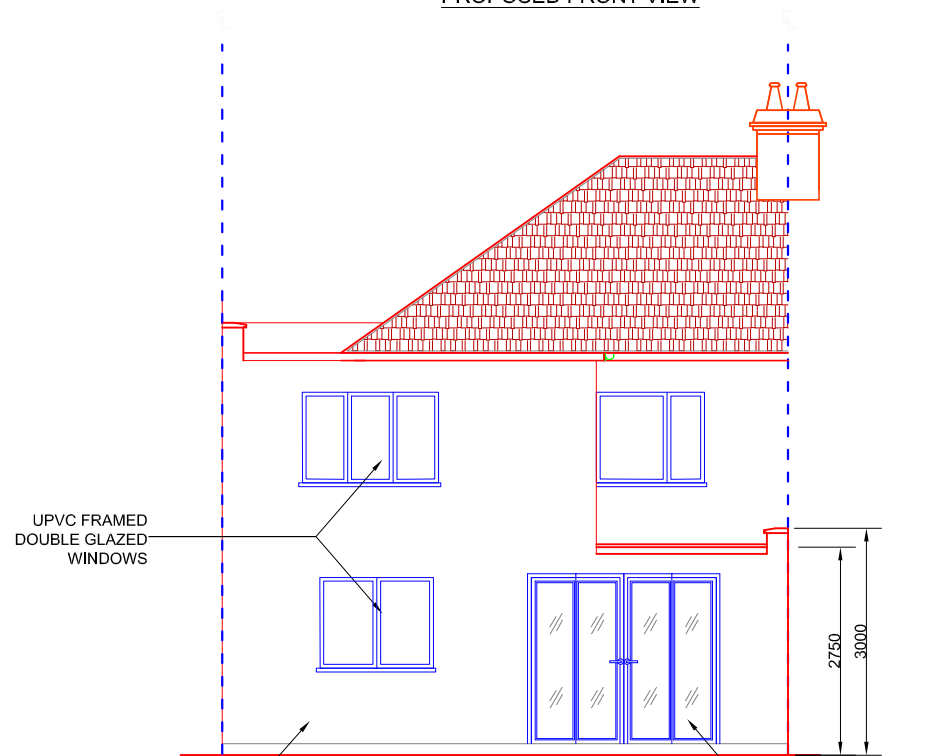

PROPOSED REAR VIEW

UPVC FRAMED
DOUBLE GLAZED
WINDOWS

MASONRY WALL
TO MATCH WITH
THE EXISTING

2750
3000

UPVC FRAMED
DOUBLE GLAZED
BI-FOLD DOOR

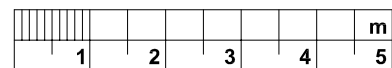

| Rev. | Date | By | Details of Revision |
|------|------------|----|---------------------|
| P1 | 15.04.2021 | ST | |

Client: MR D GURUNG

Project: DOUBLE STOREY SIDE & REAR INFILL EXTENSION

Address: 6 TEIGNMOUTH RD, WELLING, DA16 1LE

Title: FRONT & REAR ELEVATIONS

DESIGN TEAM

8 FARM VALE, BEXLEY, DA5 1NJ

ARCHITECTURAL/CIVIL & STRUCTURAL ENGINEERS

Status: PLANNING

| | | | |
|-----------|-----------------|------|--------|
| Drawn by | A3@Scales 1:100 | | |
| Date | Eng. | Chk. | App'd. |
| APR 2021 | | | |
| File Ref. | | | |

| | |
|---------------|-----------|
| Drawing No. | Sheet No. |
| 02/DT/04/2021 | 2 |