

NOTE "COPYRIGHT ACT"

This drawing is supplied for YOUR information only. It should not be copied, duplicated or reproduced in any form, in part or in total without the expressed permission of E & P Building Design given in writing. Should you require additional copies please ask.

DO NOT SCALE
CHECK ALL DIMENSIONS ON SITE
IF IN DOUBT, ASK SURVEYORS

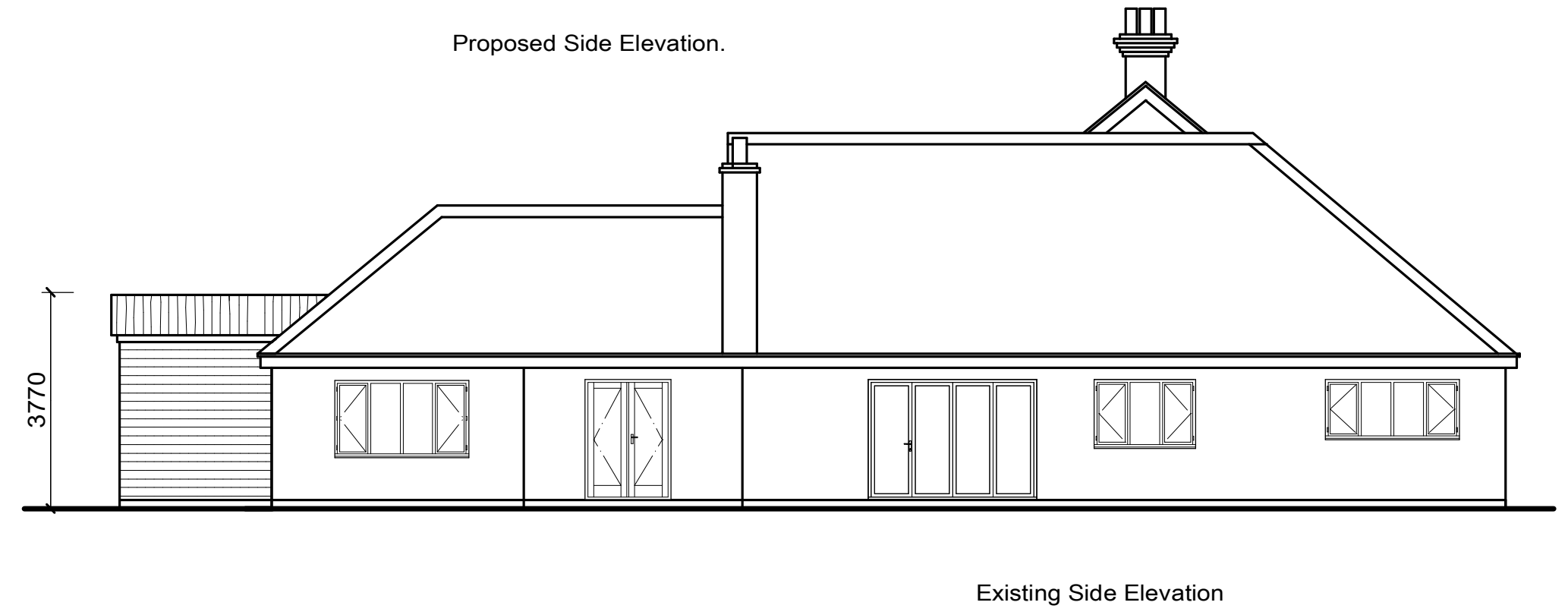
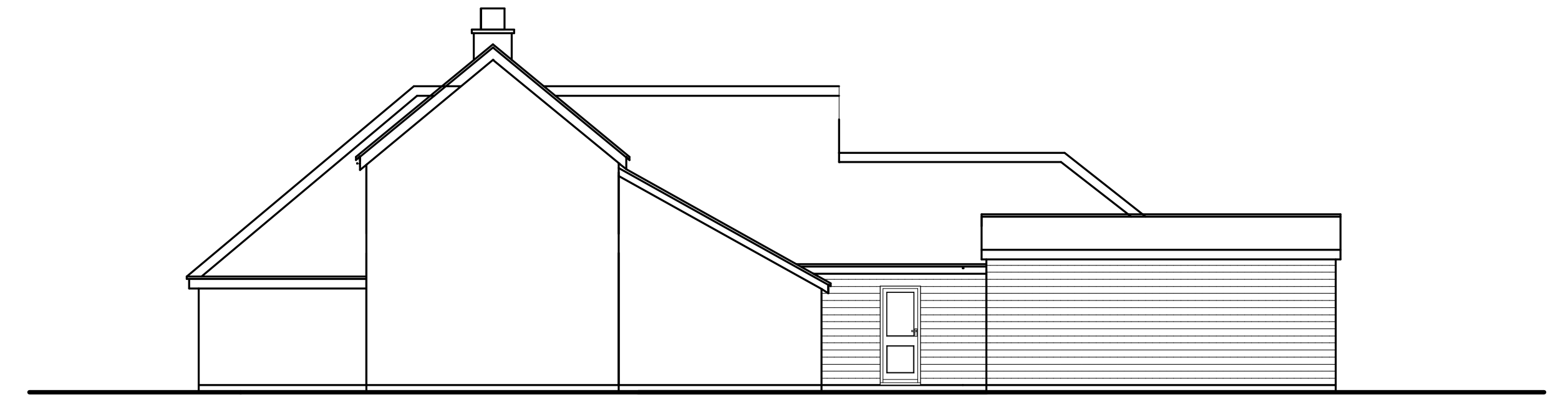
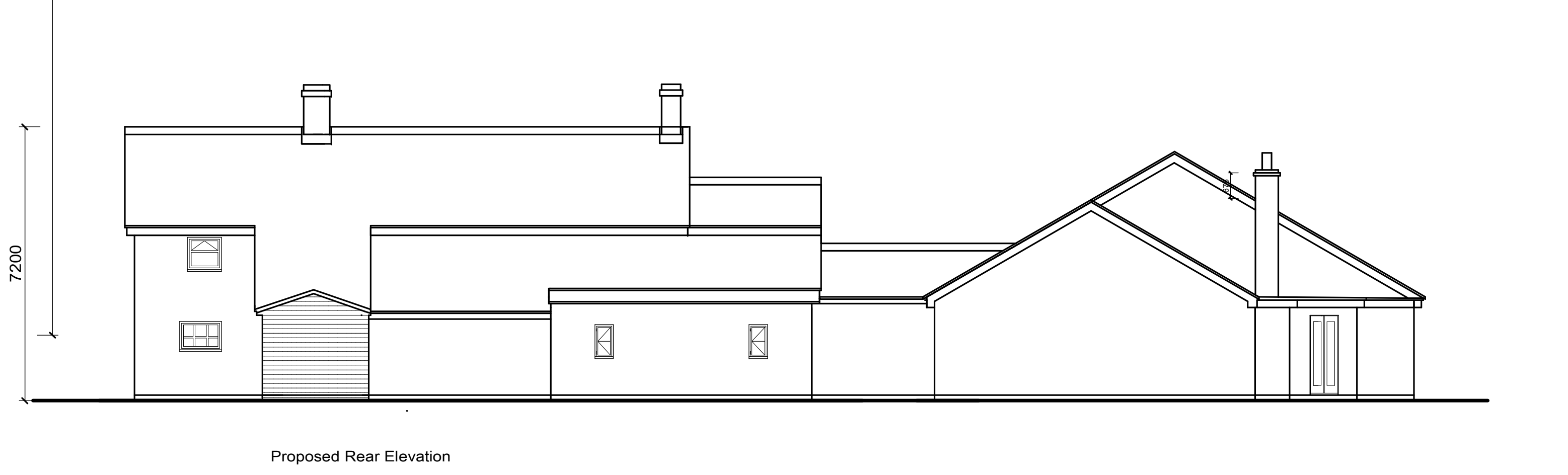
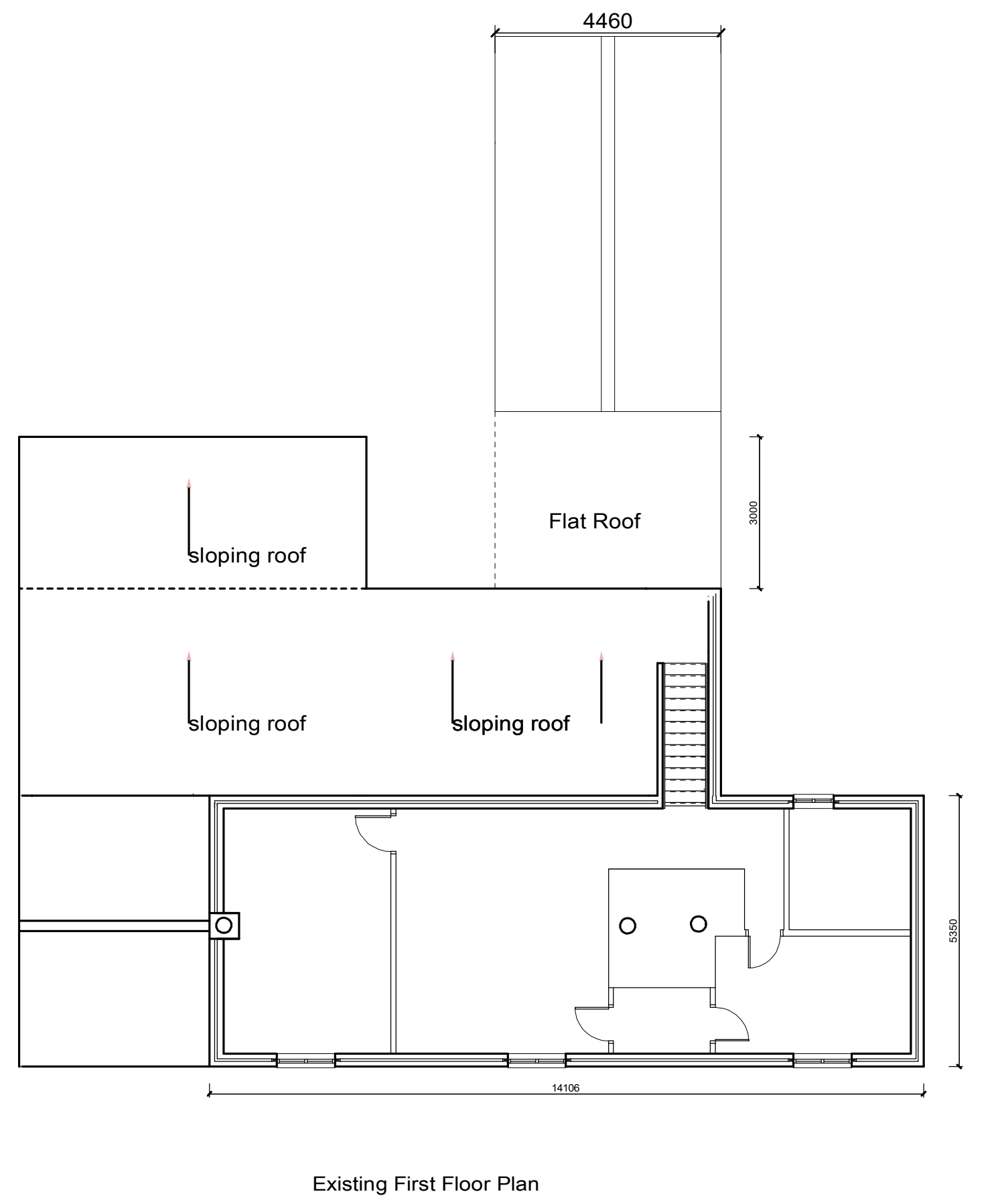
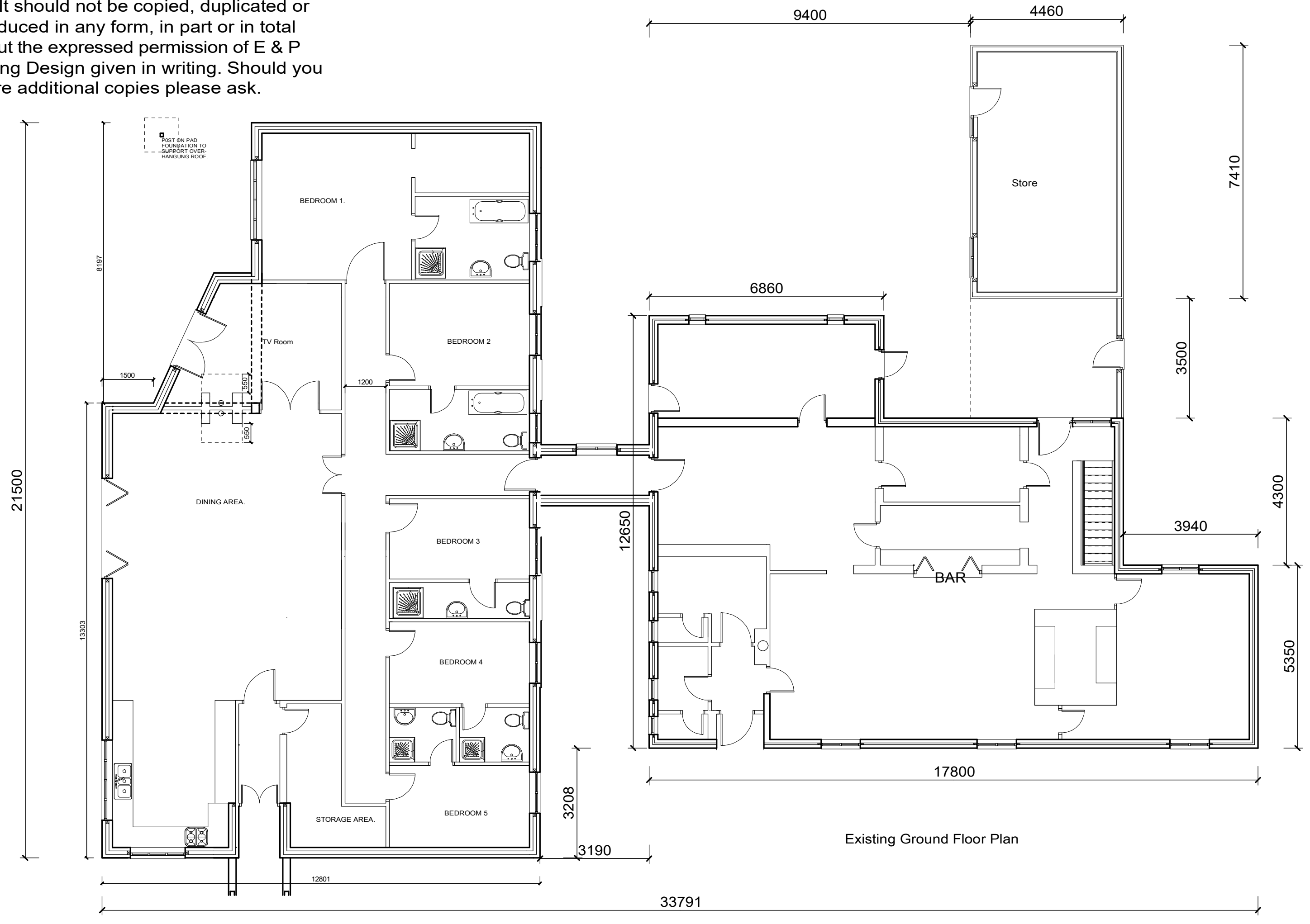

ALL STRUCTURAL
TIMBER TO BE STRESS
GRADED AND
PRESERVATIVE
TREATED

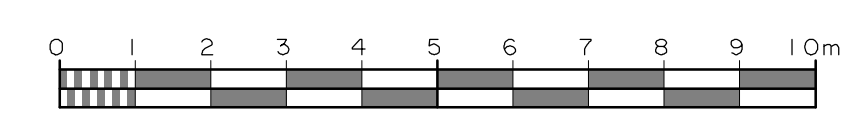

Proposed footprint and elevations. Provision of single store extension to provide Bed and Breakfast Accommodation at Three Ways, Queen Street Cowlinge, Newmarket, Suffolk, CB8 9QD.

E & P Building Design
Architectural Services and Building Surveyors.
Town Planning and Listed Building Consultants
Project Safety Consultants and Risk Assessors
Party Wall Surveyors - Project Managers.

S A C Harrison AaPS, AIOSH.

THE GABLES, FIELD WALK, MILDENHALL, BURY ST EDMUNDS, SUFFOLK, IP28 7AH
TELEPHONE 01638 717379. FAX 01638 714725. MOBILE 07802 314538

E-mail: - office@eandpbuildingdesign.co.uk Web address:- eandpbuildingdesign.co.uk

DRAWING NO 21-6014-13 Rev B. DATE July 2021. SCALE 1-100 at A1