

PROPOSED FOOTPRINT PLAN.

NOTE "COPYRIGHT ACT"

This drawing is supplied for YOUR information only. It should not be copied, duplicated or reproduced in any form, in part or in total without the expressed permission of E & P Building Design given in writing. Should you require additional copies please ask.

ALL STRUCTURAL
TIMBER TO BE STRESS
GRADED AND
PRESERVATIVE
TREATED

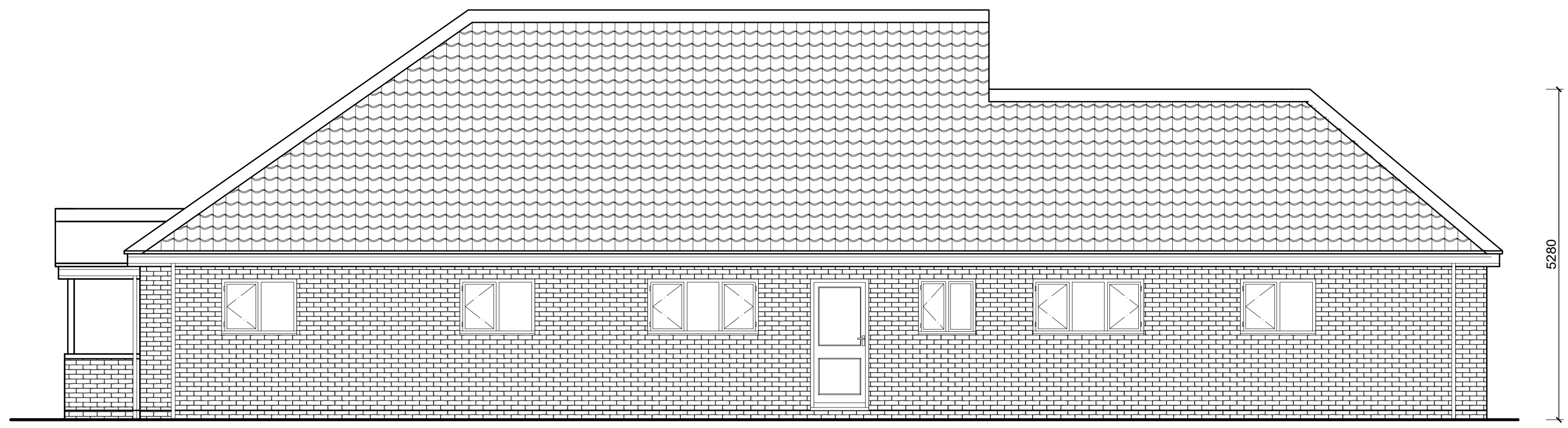

PROPOSED EAST ELEVATION.

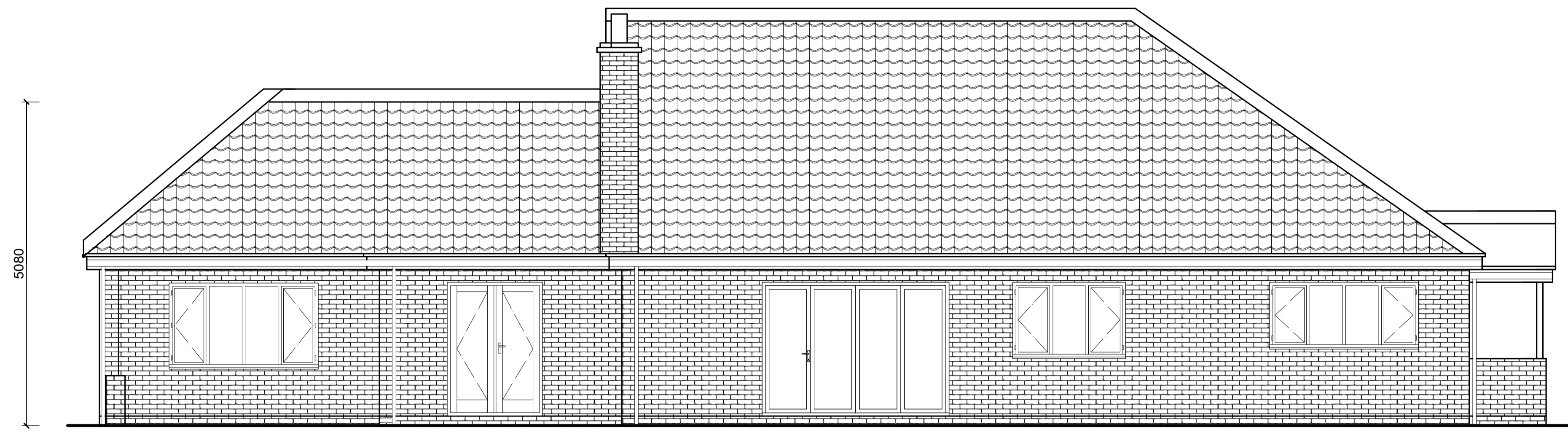

PROPOSED WEST ELEVATION.

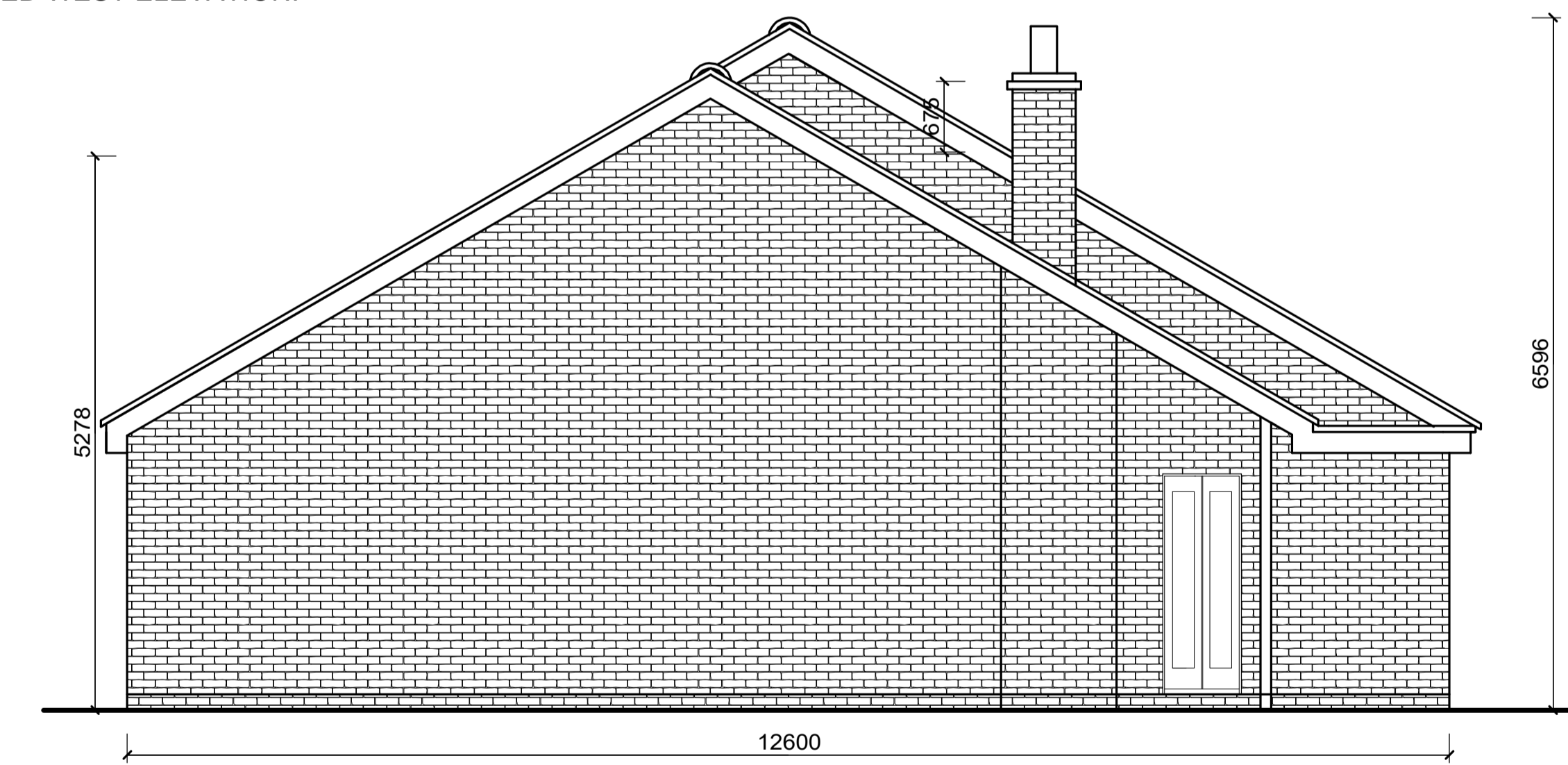

PROPOSED NORTH ELEVATION.

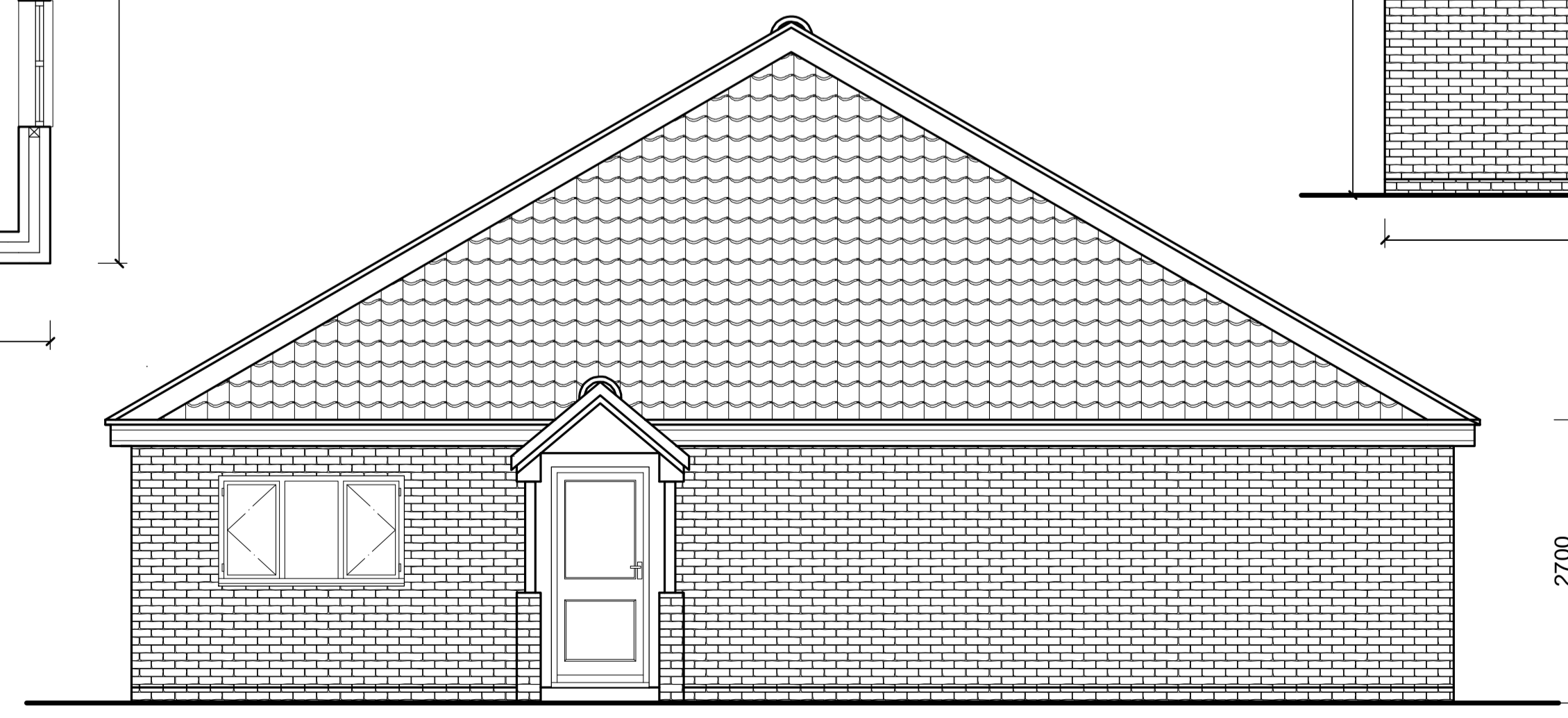

PROPOSED SOUTH ELEVATION.

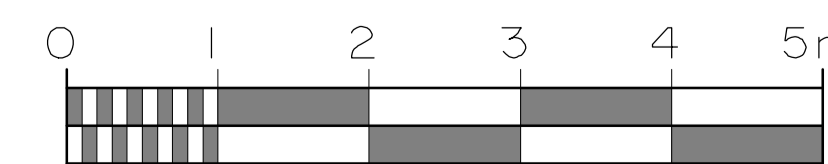

DO NOT SCALE
CHECK ALL DIMENSIONS ON SITE
IF IN DOUBT, ASK SURVEYORS

Proposed accomodation Block at The Three Ways Public House,
Queen Street, Cowlinge, Suffolk, CB8 9QD.

E & P Building Design

S A C Harrison AaPS, AIOSH.

Architectural Services and Building Surveyors.
Town Planning and Listed Building Consultants
Project Safety Consultants and Risk Assessors
Party Wall Surveyors - Project Managers.

THE GABLES, FIELD WALK, MILDENHALL, BURY ST EDMUNDS, SUFFOLK, IP28 7AH
TELEPHONE 01638 717379. FAX 01638 714725. MOBILE 07802 314538

E-mail: - office@eandpbuildingdesign.co.uk

Web address:- eandpbuildingdesign.co.uk

DRAWING NO 21-6014-05 Rev C.

DATE May 2021.

SCALE 1-50 at A1.