

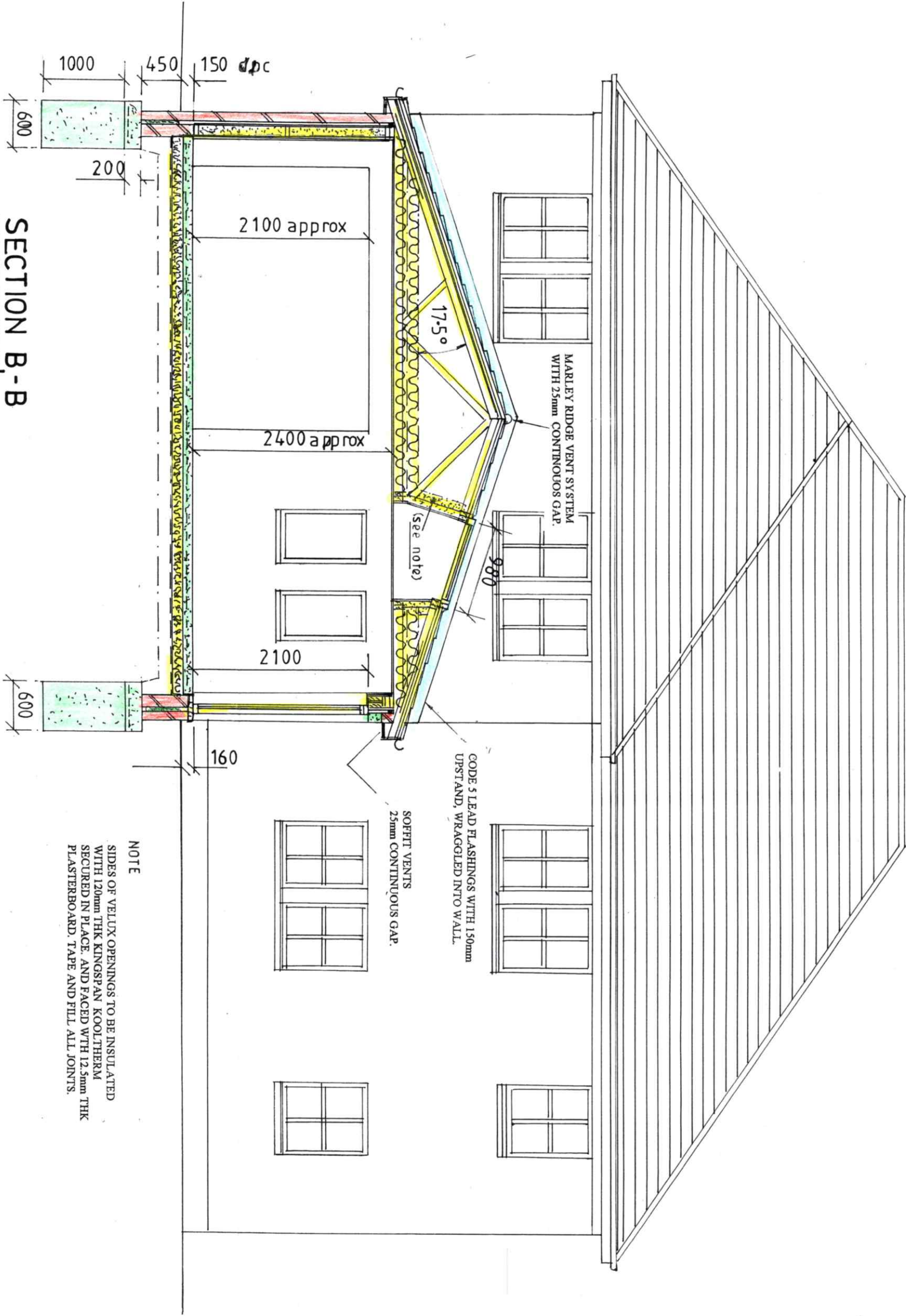

**SECTION B-B**  
as proposed



**NOTE**  
SIDES OF VELUX OPENINGS TO BE INSULATED WITH 120mm THK KINGSPAN KOOLTHERM SECURED IN PLACE AND FACED WITH 12.5mm THK PLASTERBOARD. TAPE AND FILL ALL JOINTS.

project	<b>PROPOSED SINGLE STOREY REAR EXTENSION.</b>
Client	<b>MR &amp; MRS M. STEVEN 12 PICKETLAW DRIVE CARMUNNOCK. G76 9AA</b>
drawing	<b>SECTION B-B AS PROPOSED</b>
scale	<b>1:50</b>
date	<b>20/07/21</b>
drg no.	<b>3253/07</b>