



Existing Rear Elevation
Facing South-West
Scale 1:100



Proposed Rear Elevation
Facing South-West
Scale 1:100

Any existing solum vents which are obstructed by new works are to be ducted through base to external air or relocated

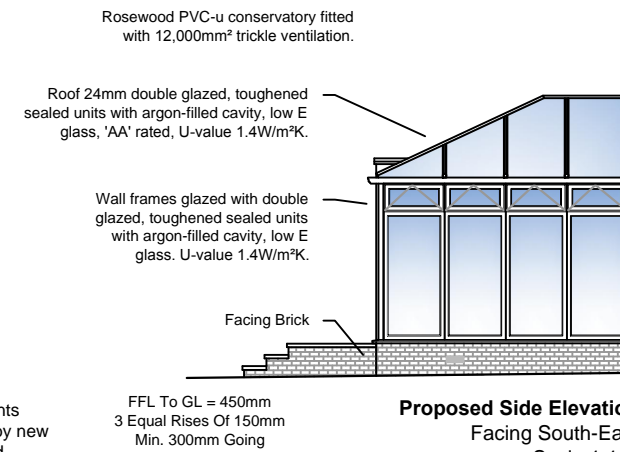

Proposed Side Elevation
Facing South-East
Scale 1:100

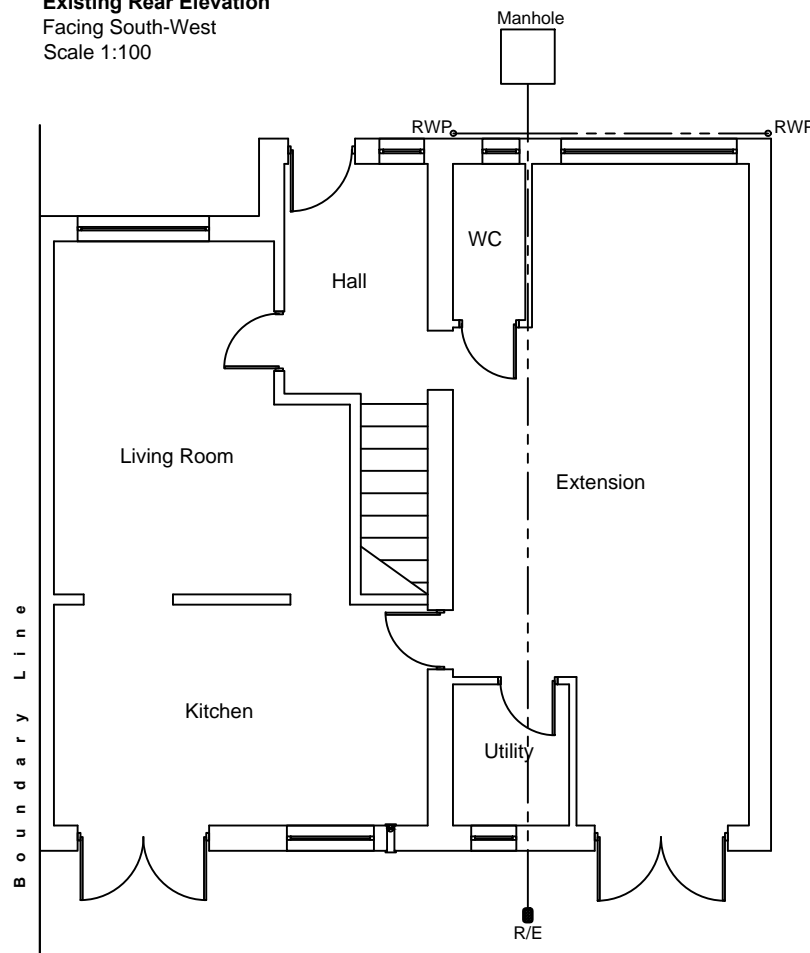

Existing Floor Plan
Scale 1:100

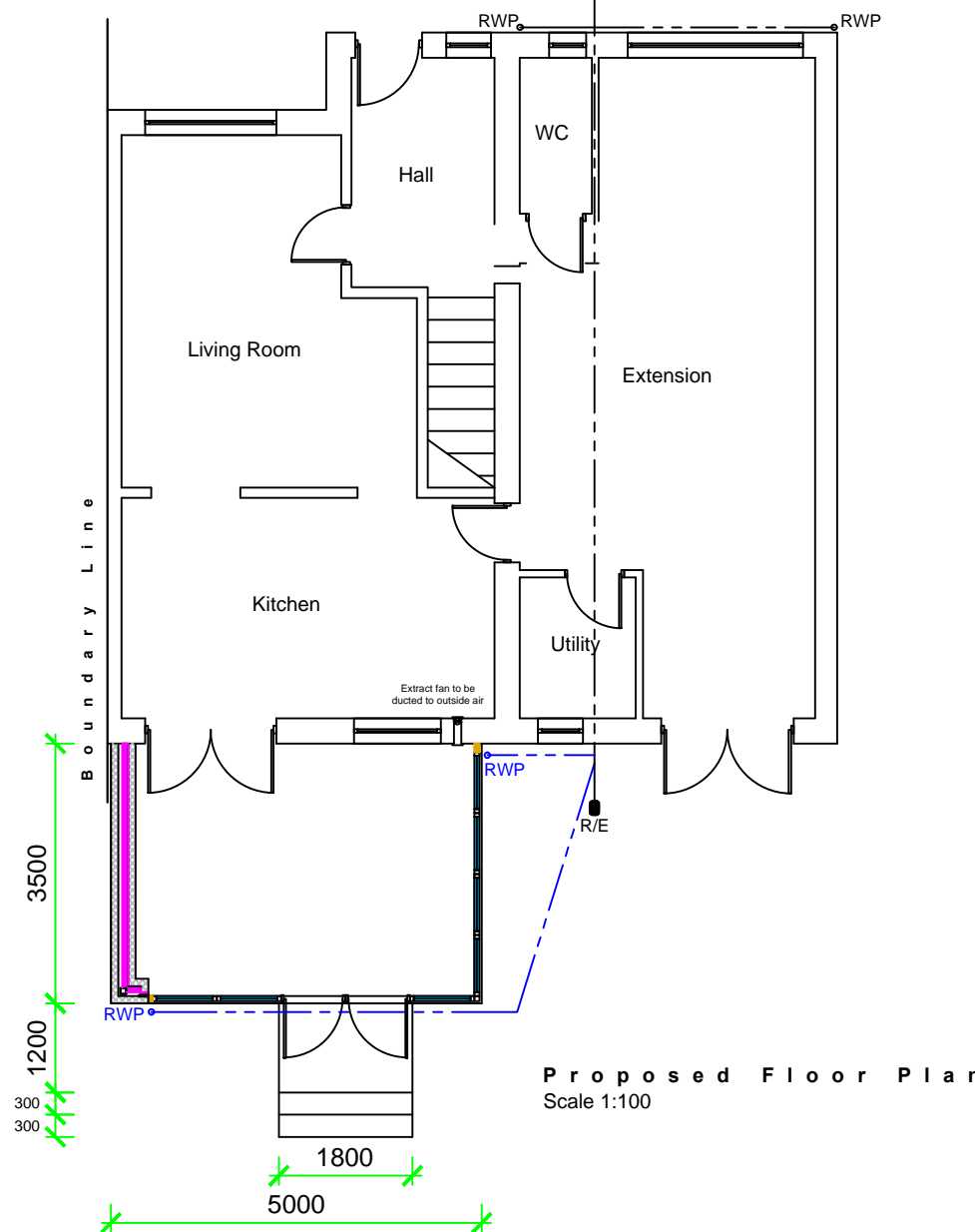

Proposed Floor Plan
Scale 1:100

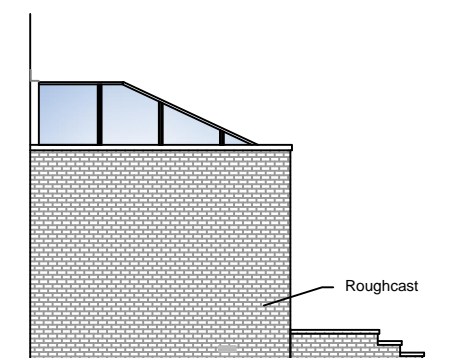

Proposed Side Elevation
Facing North-West
Scale 1:100



THIS DRAWING IS FOR ILLUSTRATION PURPOSES ONLY
THEREFORE NOTHING CONTAINED HEREIN SHALL
CONSTITUTE OR FORM ANY PART OF ANY CONTRACT.
This drawing remains the property of CR Smith Glaziers
(Dunfermline) Ltd ©

CLIENT: **Shafti**
LOCATION: **78 Glen Douglas Drive
Cumbernauld
G68 0DW**
CONTRACT: **07816051524**
CONTRACT NUMBER: **96297001**
Project Title: **Erect conservatory to rear of property**

Date Drawn: 5 July 2021 Drawn By: ENN

ISSUE AMENDMENT DATE

Scale - 1:100@ A3
Date of Plot: 5 July 2021

CHECKED VERIFIED

Drawing No.
001