

North East Elevation

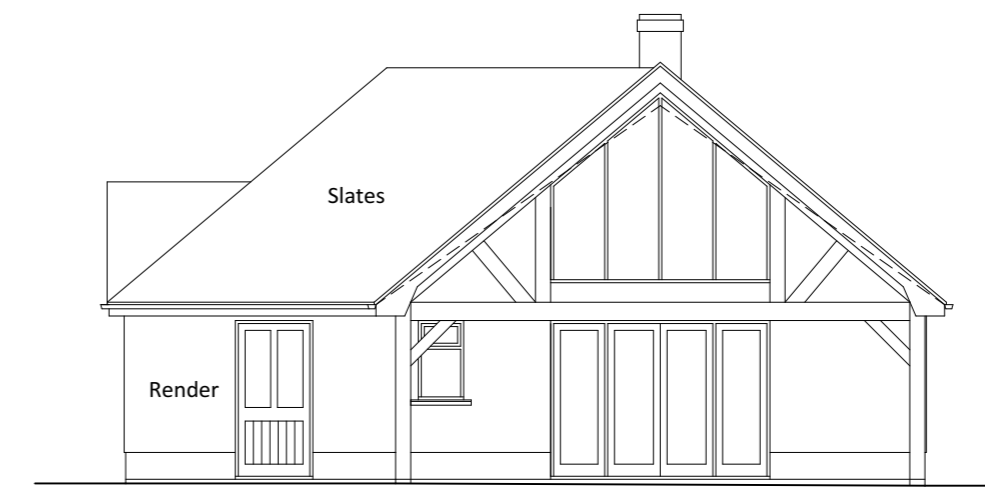

North West Elevation

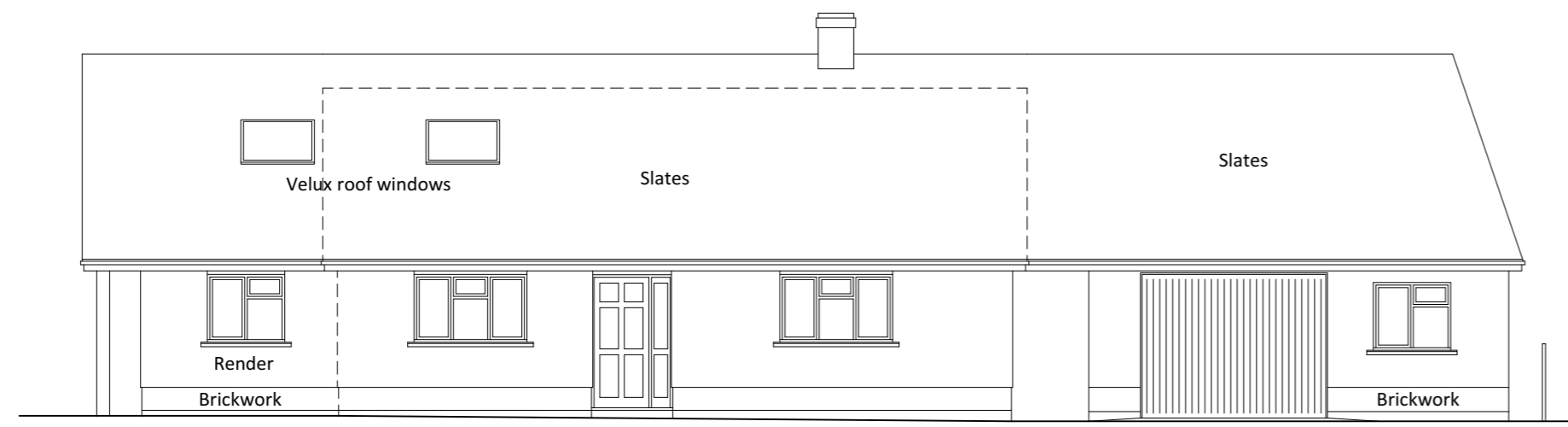

South West Elevation

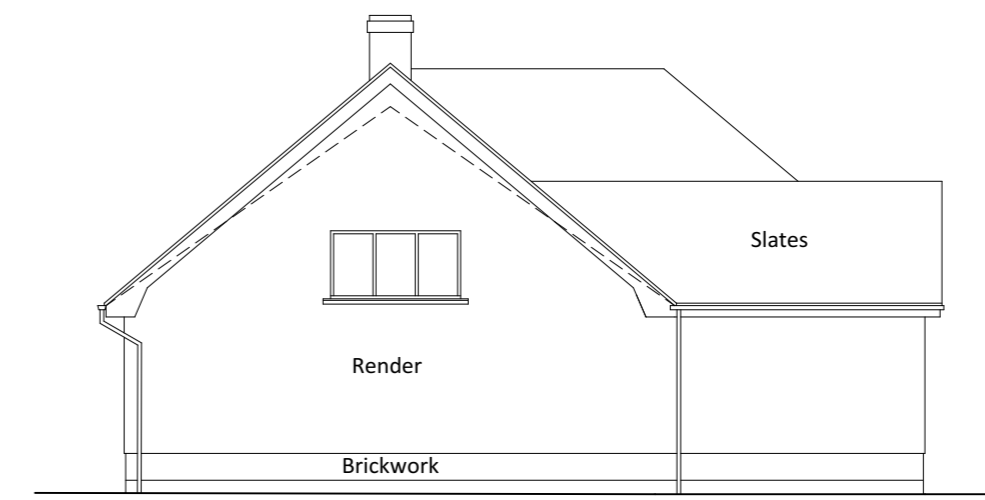

South East Elevation

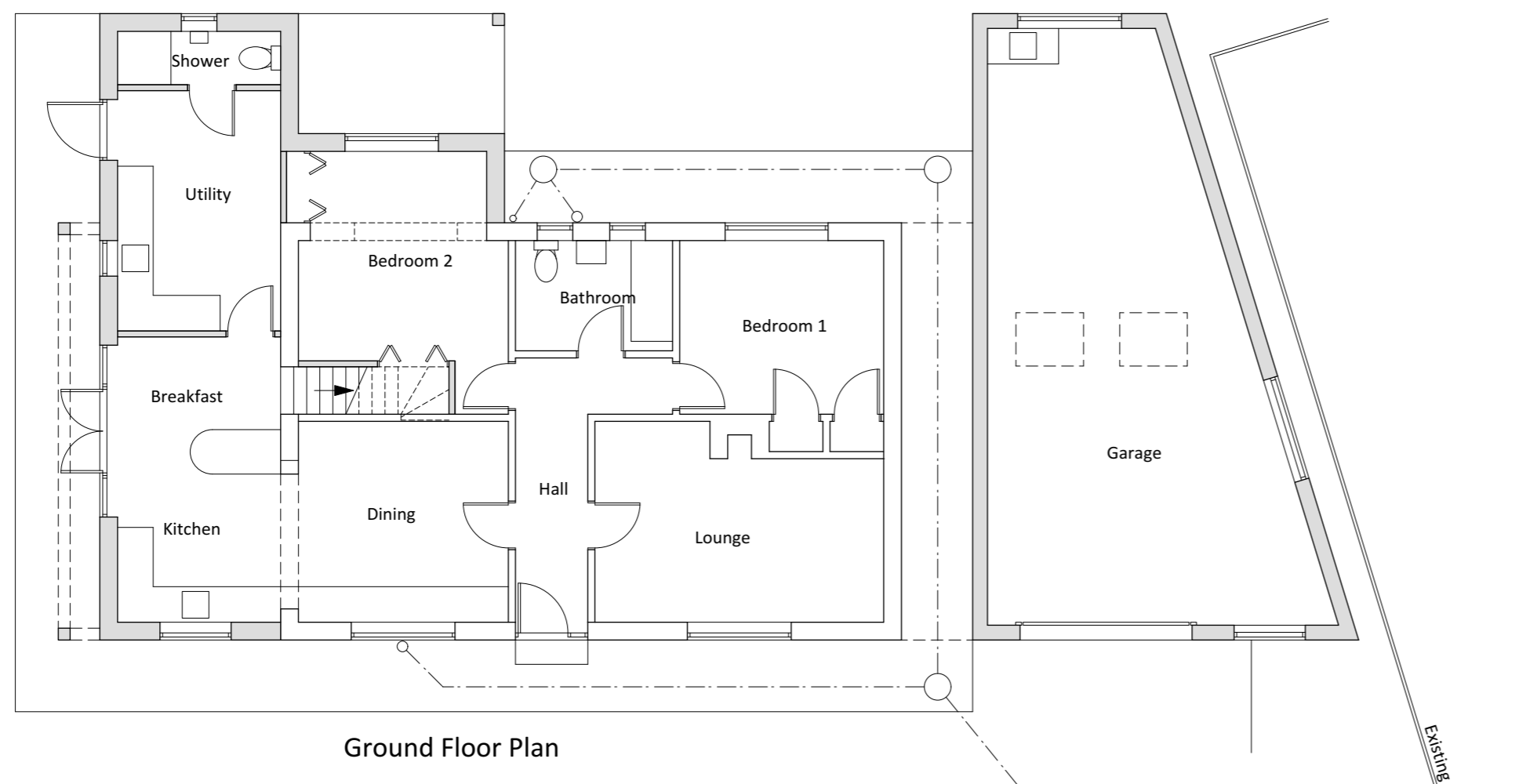

Ground Floor Plan

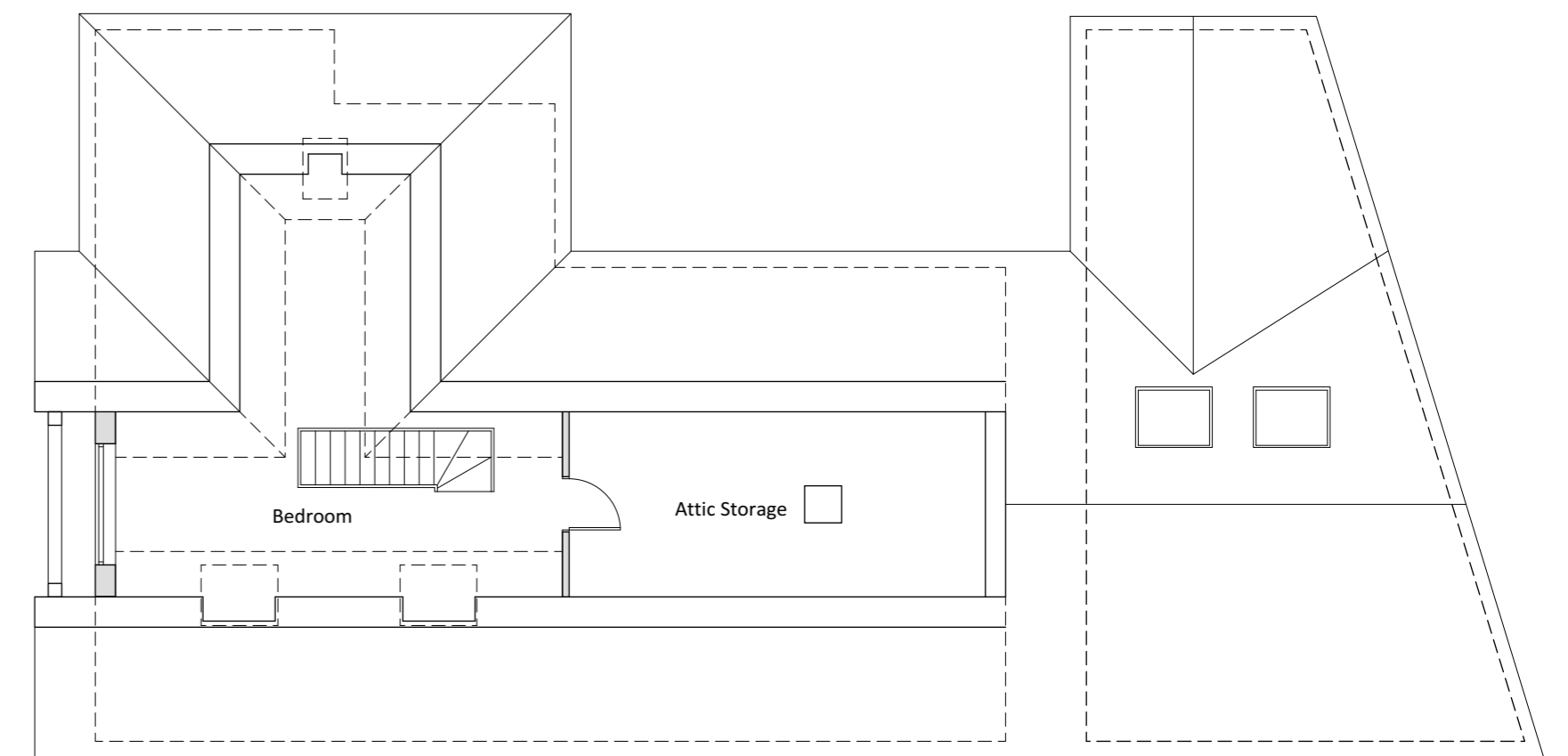

First Floor Plan/Roof Plan

Revisions:

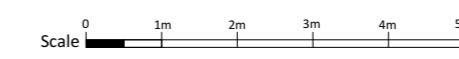

Client: Dr Dorothy Bodle
 Job: River View, Llanbister Road
 Title: Proposed Extension & Alterations
 Scale: 1:100 @A2
 Date: July 2021
 Drawing No: 2158/03

Bryan Thomas
 Architectural Design Limited
 The Malt House
 Shobdon, Leominster
 Tel/Fax 01568 708238