

Proposed Street Scene (South) - scale 1:100

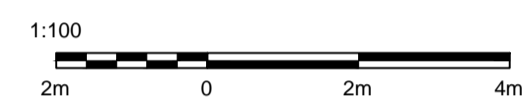

Proposed Materials	
Roof -	Concrete Pantiles (Natural)
Walls -	Decorated render
Windows -	uPVC Double Glazed. (Grey)
Doors -	Double Glazed Aluminium. (Grey)
Fascias -	uPVC (Grey)
SVP Gutters -	uPVC (Grey)
Proposed Gross Internal Floor Area	
Ground floor	103.9 square metres
First Floor	94.4 square metres
Total	198.3 square metres
Garage	25 square metres / No change

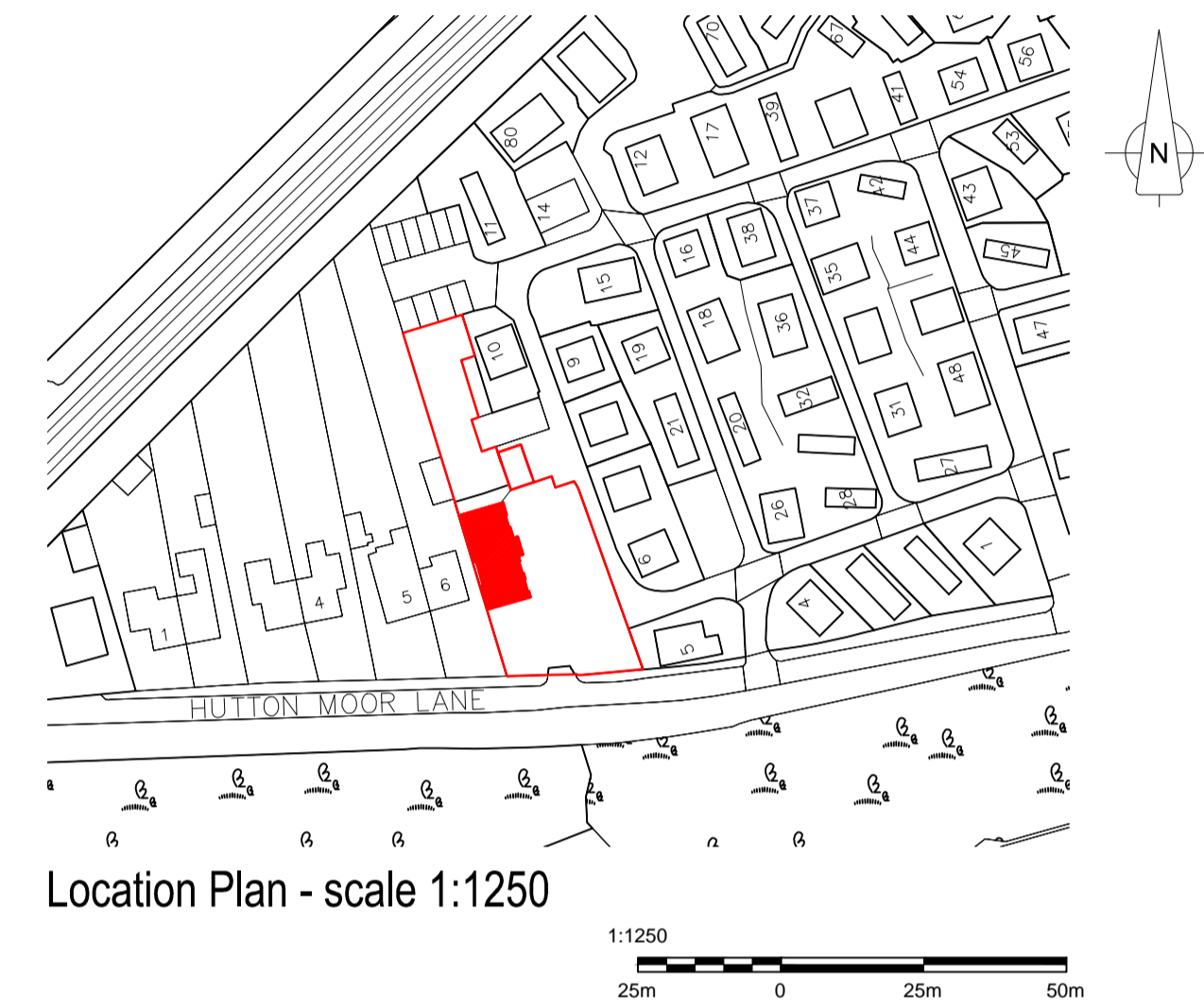

Location Plan - scale 1:1250



Views of the existing bungalows at 5 and 6 Hutton Moor Lane

Views of the existing Bungalow at 7 Hutton Moor Lane (South elevation)



Proposed Site Plan - scale 1:500

Ordnance Survey
Ordnance survey information reproduced under
Paper Map Copying License A/c 100036056

PLANNING - STREET SCENE

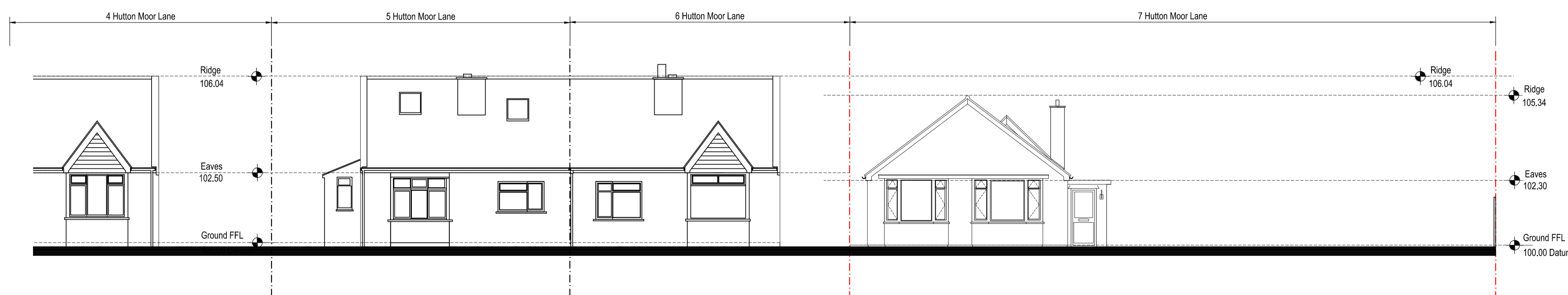

Existing Street Scene (South) - scale 1:100

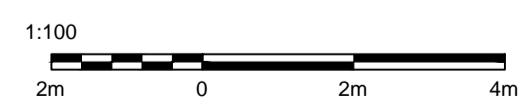

PROJECT Clients : Mr & Mrs D Jones Project : Proposed upper storey extension and internal alterations				 CHARTERED ARCHITECTS THE STUDIO, 39 MONKS HILL, WORLEBURY WESTON-SUPER-MARE SOMERSET BS22 9RQ TELEPHONE 01934 429098
DRAWING TITLE Existing and proposed street scene at 7 Hutton Moor Lane Weston-super-Mare Somerset BS24 8RX				
DRAWN BY	DATE	CHECKED BY	DATE CHECKED	
DW	Aug 2021			
SCALE	DWG NO.	REV		
As shown @ A1	21 / 03 / 04 / 22			