

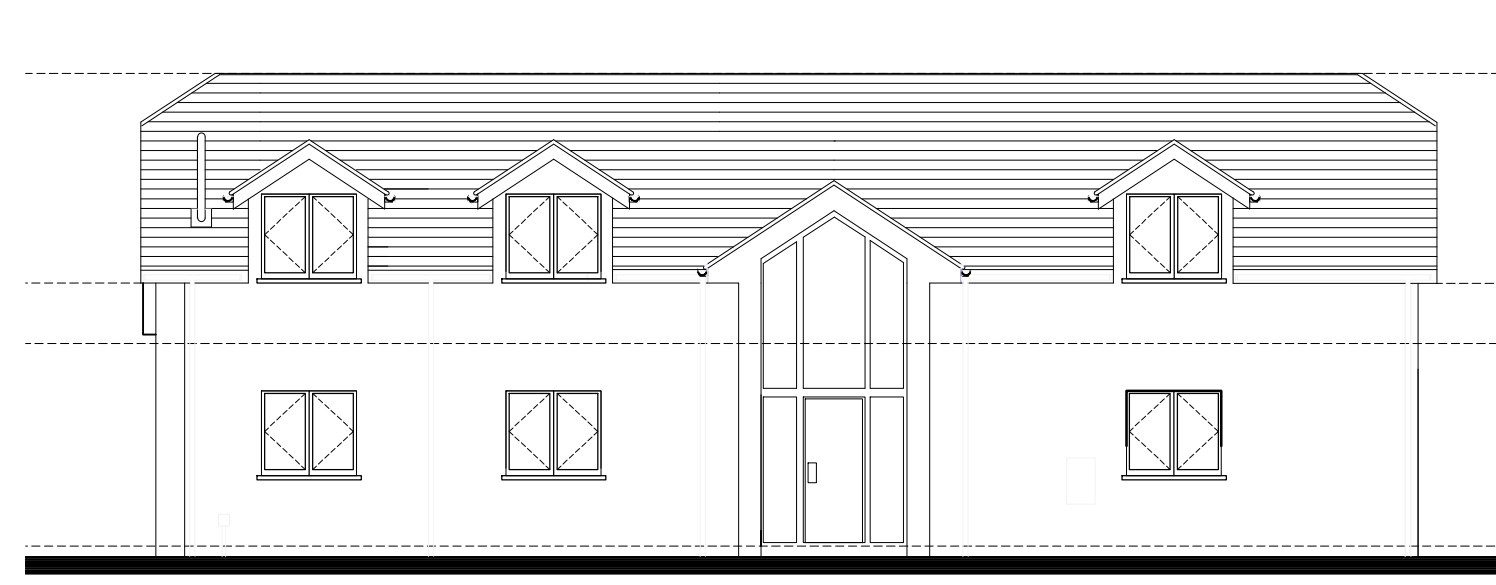

Proposed Front Elevation (South) - scale 1:100

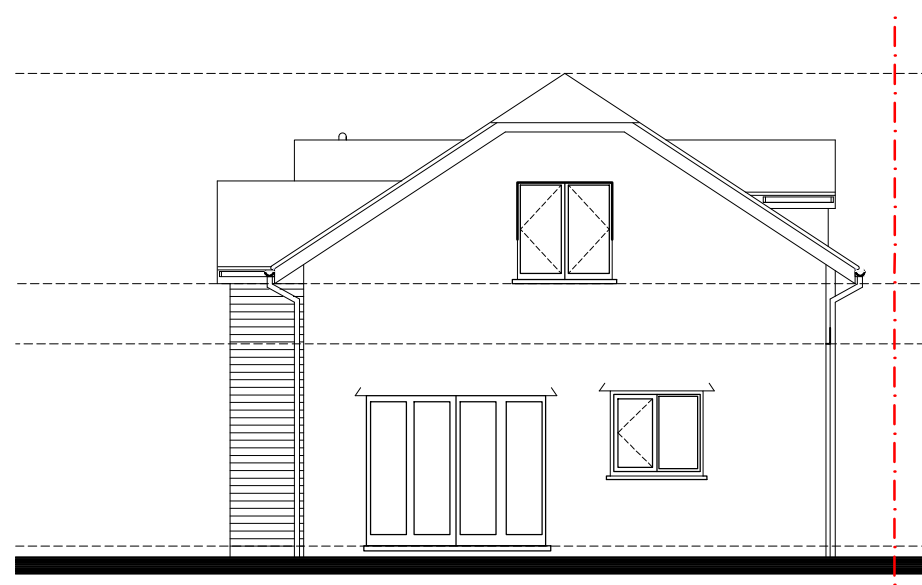

Proposed Side Elevation (East)



Proposed Rear Elevation (North)

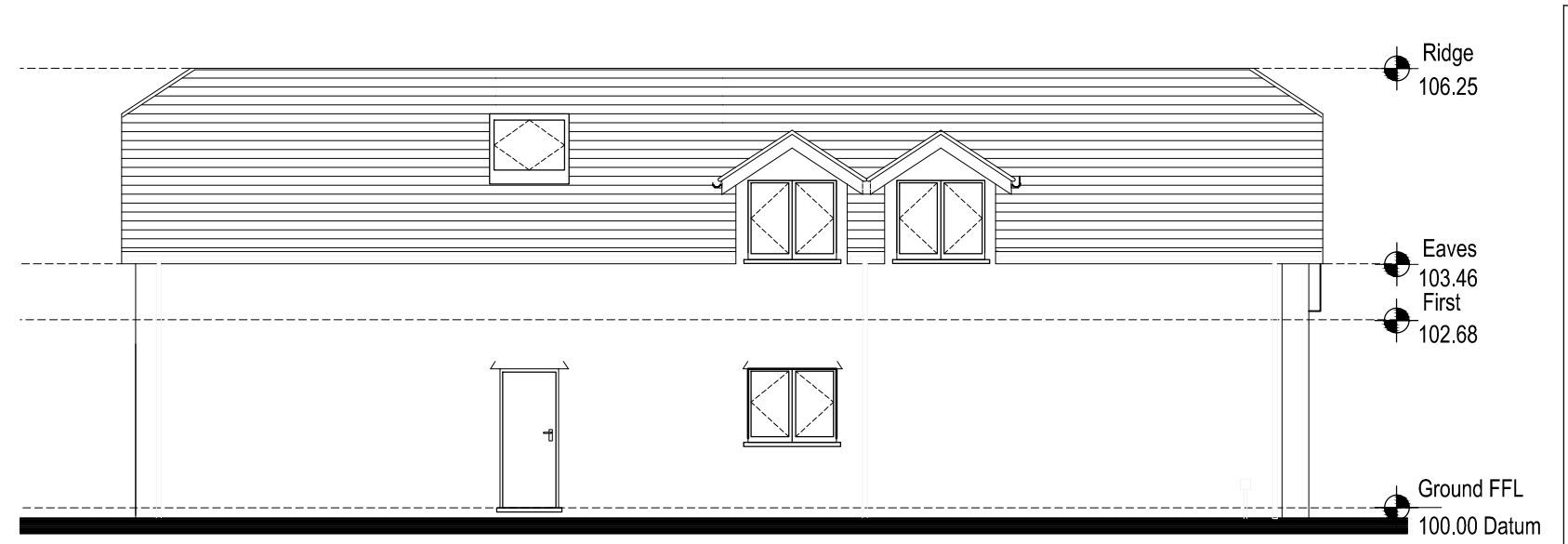

Proposed Side Elevation (West)

| Proposed Materials | |
|------------------------------------|--------------------------------|
| Roof - | Concrete Pantiles (Natural) |
| Walls - | Decorated render |
| Windows - | uPVC Double Glazed, (Grey) |
| Doors - | Double Glazed Aluminium.(Grey) |
| Fascias - | uPVC (Grey) |
| SVP Gutters - | uPVC (Grey) |
| Proposed Gross Internal Floor Area | |
| Ground floor | 103.9 square metres |
| First Floor | 94.4 square metres |
| Total | 198.3 square metres |
| Garage | 25 square metres / No change |



Proposed Ground Floor Plan - scale 1:50

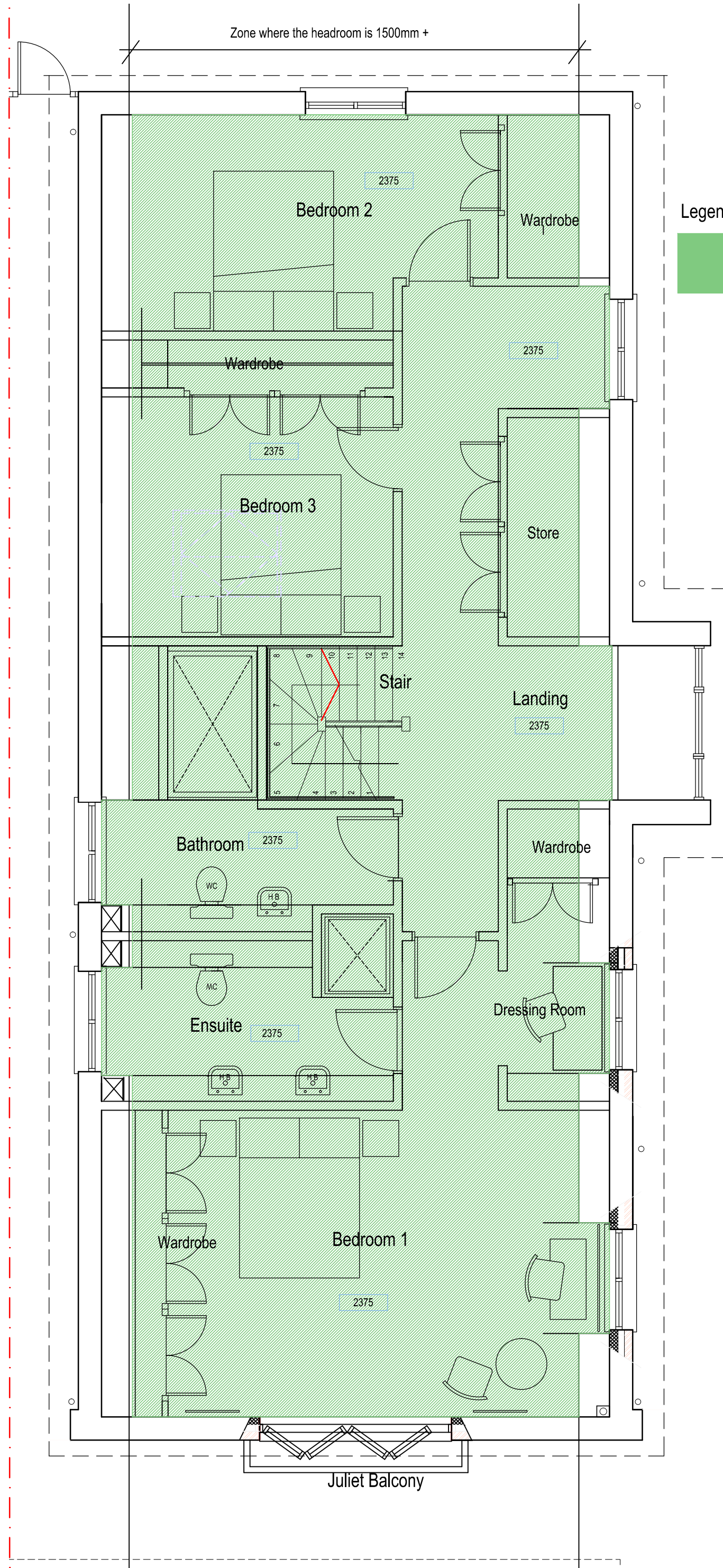

Proposed First Floor Plan - scale 1:50

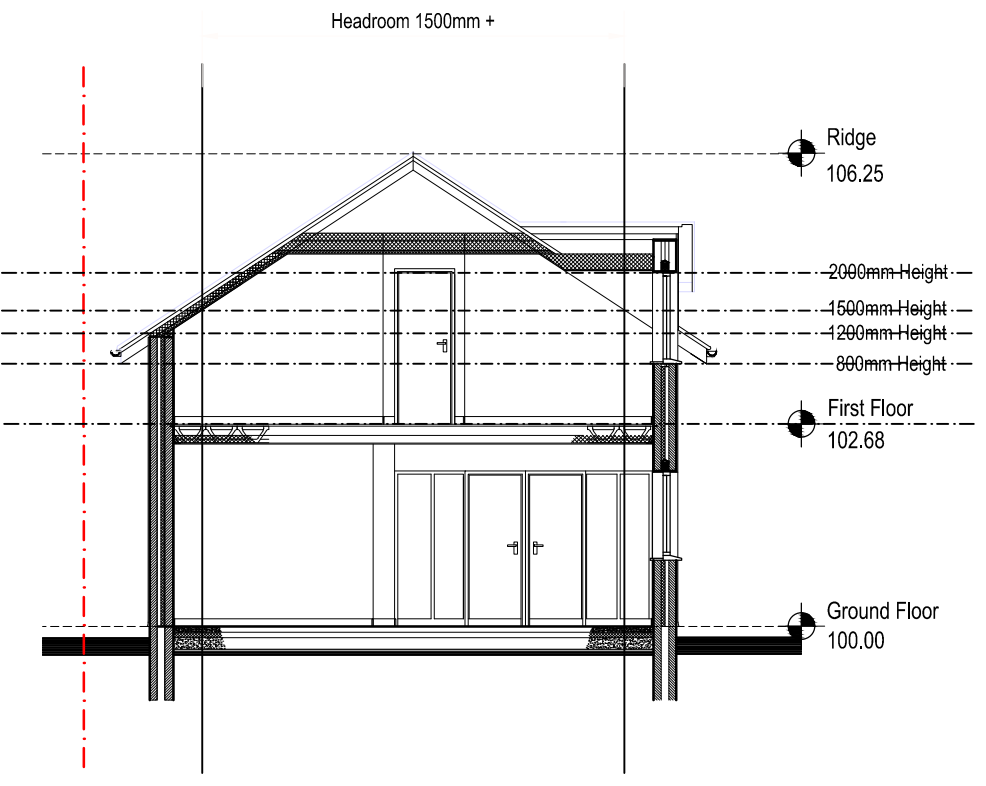

Proposed typical section - Scale 1/100

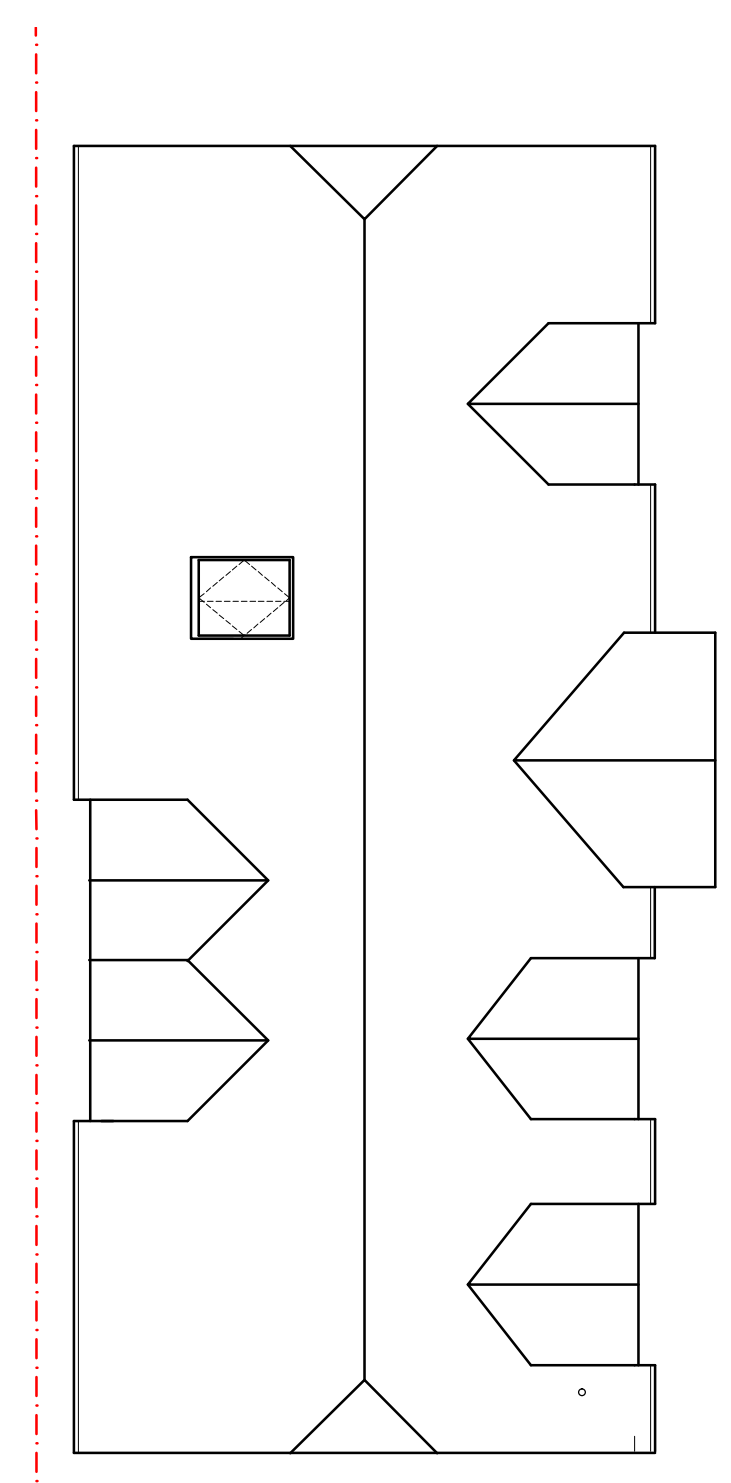

Proposed roof plan - Scale 1/100



Location Plan - scale 1:1250

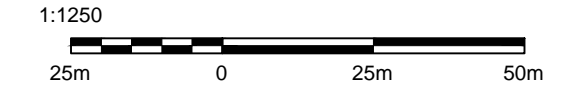

Proposed Site Plan - scale 1:500

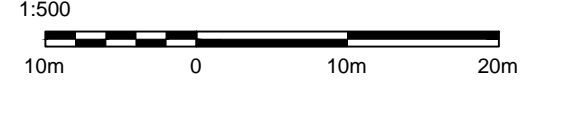

Ordnance Survey
Ordnance survey information reproduced under
Paper Map Copying License A/c 100036056

PLANNING - PROPOSED PLANS AND ELEVATIONS

| | | | | |
|---|------------------|------------------------------|--------------|---|
| PROJECT Clients : Mr & Mrs D Jones Project : Proposed upper storey and rear extensions and internal alterations | | | | CHARTERED ARCHITECTS THE STUDIO, 39 MONKS HILL, WORLEBURY WESTON-SUPER-MARE SOMERSET BS24 9RQ TELEPHONE 01934 429098 |
| DRAWING TITLE Proposed floor plans, elevations, site and location plans at 7 Hutton Moor Lane Weston-super-Mare Somerset BS24 8RX | | | | |
| DRAWN BY DW | DATE Aug 2021 | CHECKED BY | DATE CHECKED | |
| SCALE As shown @ A1 | | DWG NO. 21 / 03 / 04 / 21 | REV | |