

1 Proposed Ground Floor Plan
Scale: 1:100

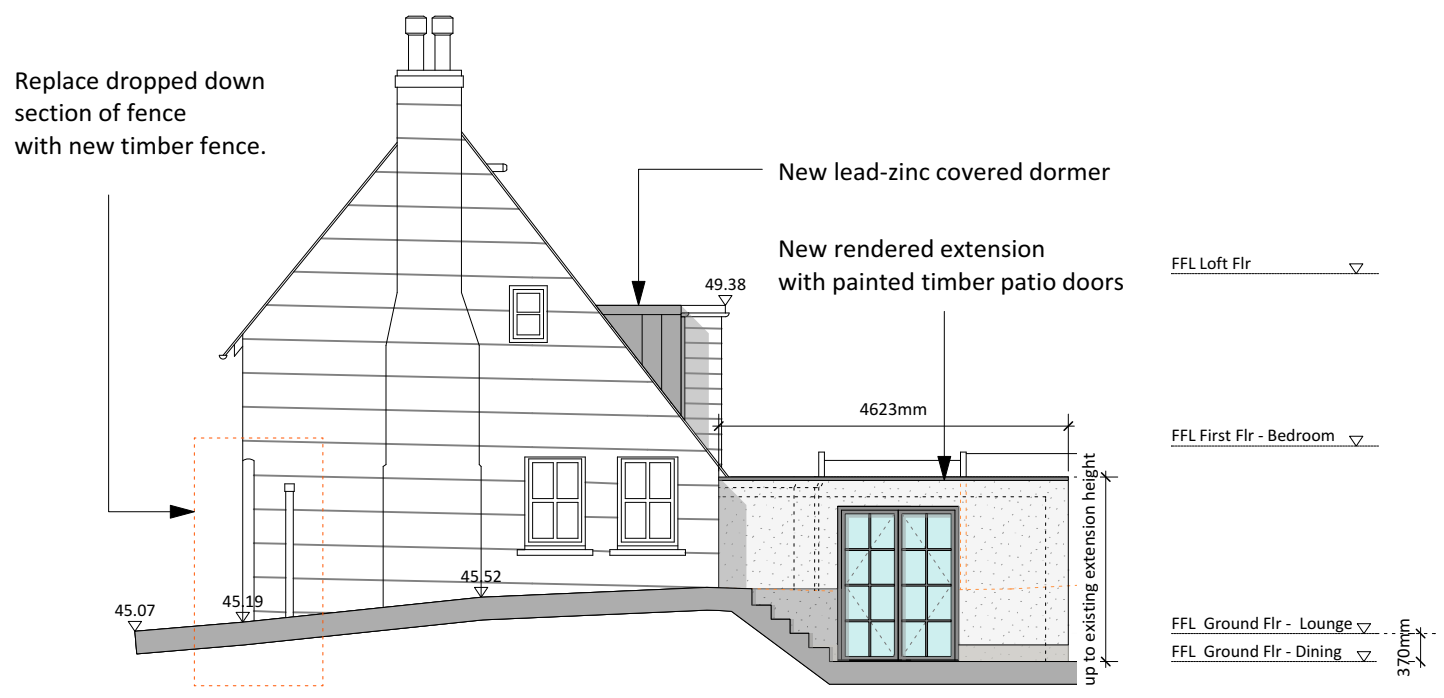

3 Proposed Side Elevation
Scale: 1:100

Note:

It is proposed to install internal secondary glazing to the existing windows. Exact style to be agreed with the planning officer.

It is proposed to replace the existing perimeter fence and gate which has dropped down, with new timber fencing at 5ft 5inches high. See indication on drawing.

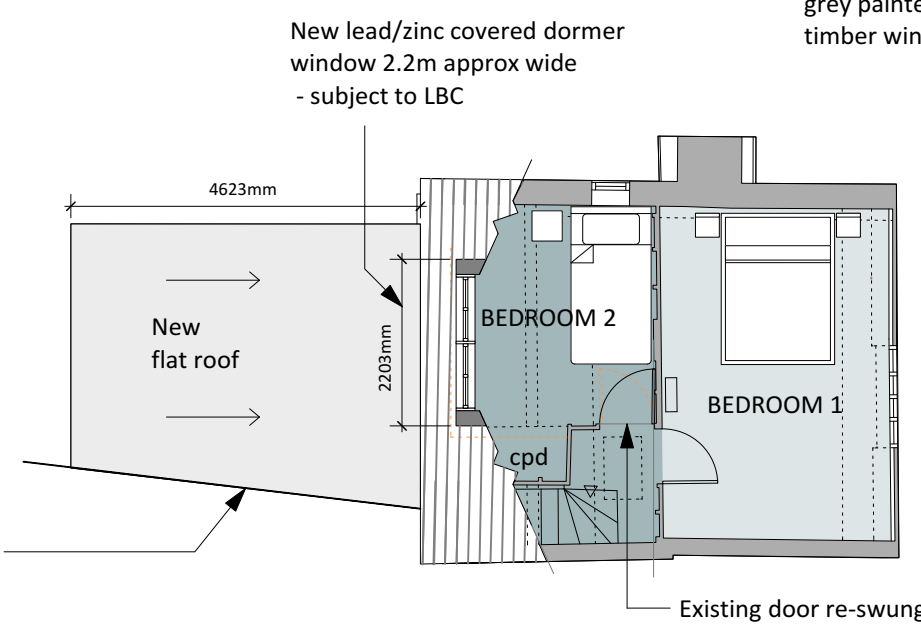

2 Proposed First Floor Plan
Scale: 1:100

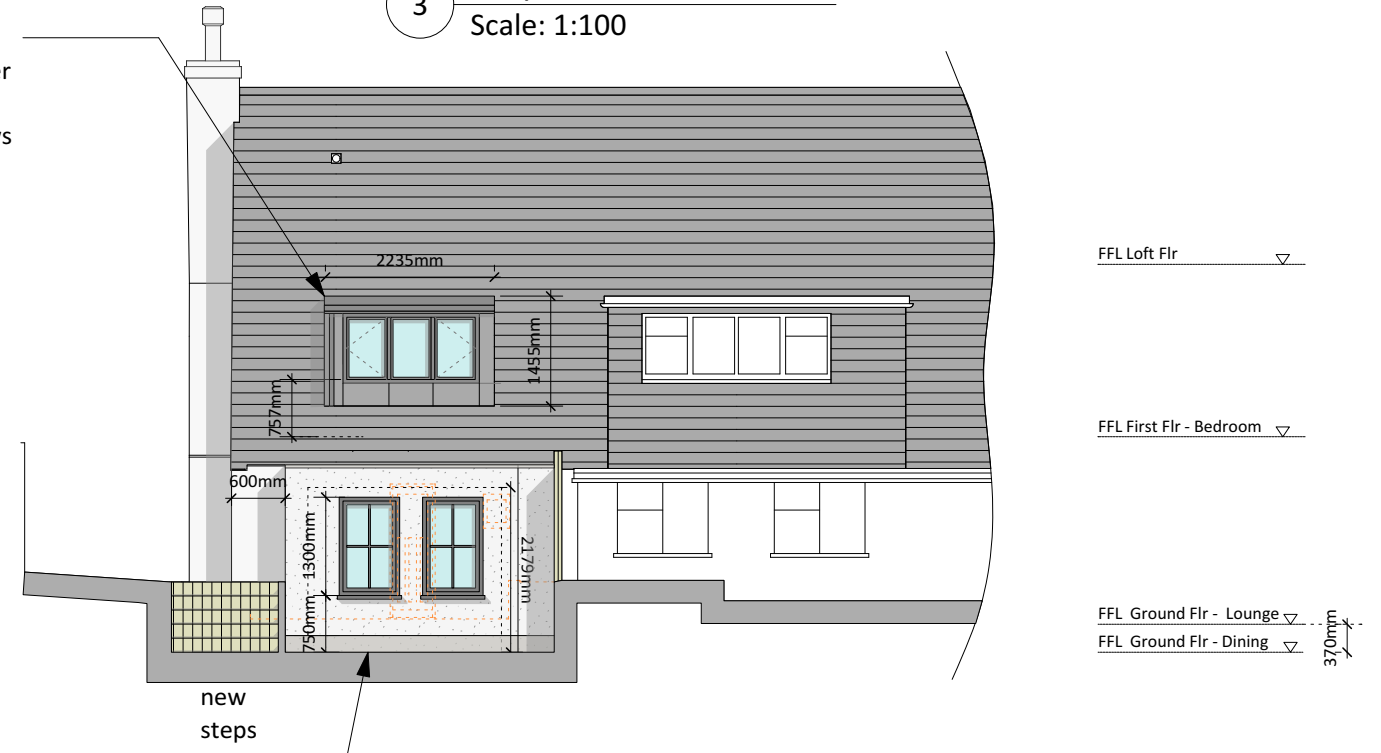

4 Proposed Rear Elevation
Scale: 1:100

Disclaimer:

This drawing is the copyright of archangels ARCHITECTS Ltd and may not be reproduced or used except by written permission.

Revisions:		Checked
a	21/07/2021	Note added re secondary glazing and replacement timber fencing.

Figured dimensions to have precedence over scaling. Check all site dimensions prior to fabrication. Refer any discrepancies found to archangels ARCHITECTS Ltd.

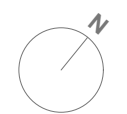
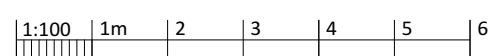

Dwg No. 20064-P-001 rev a

Drawing Title Proposed Plans and Elevations

Address 57 Old London Road, Patcham, Brighton BN1 8YA

Client Laura Diamond and Rachel Hillier

Scale 1:100 @ A3

Stage PLANNING

Drawn by RP

Checked by RZ

archangels
ARCHITECTS

create your dream home

archangels ARCHITECTS Ltd
3 dorset place, brighton BN2 1ST
e: info@aaarchitects.co.uk, t: 01273 267184
www.aaarchitects.co.uk