0m 1m 2m 3m 4m 5m

SCALE 1:100 @ A3

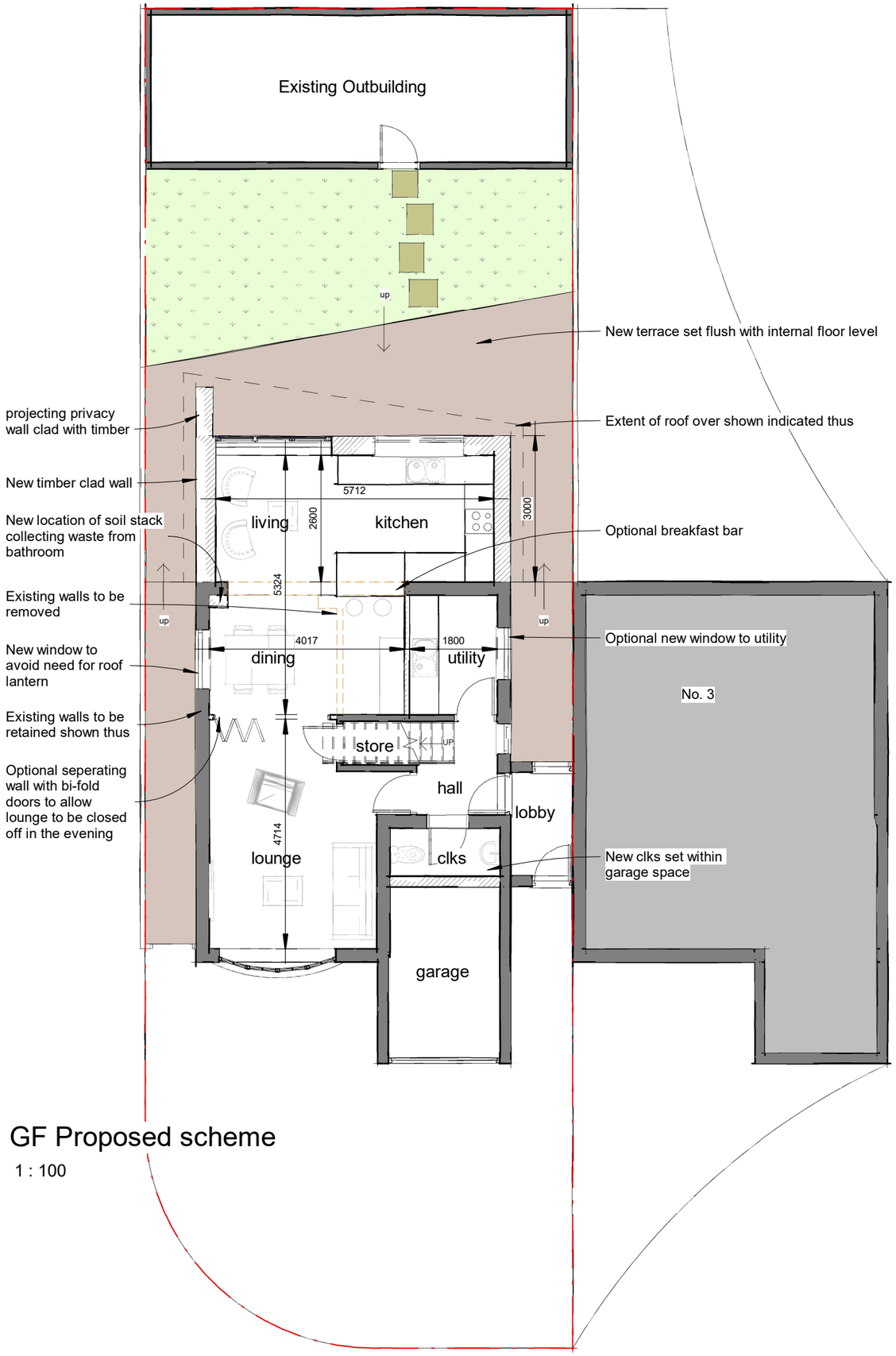

GF Proposed scheme

1 : 100

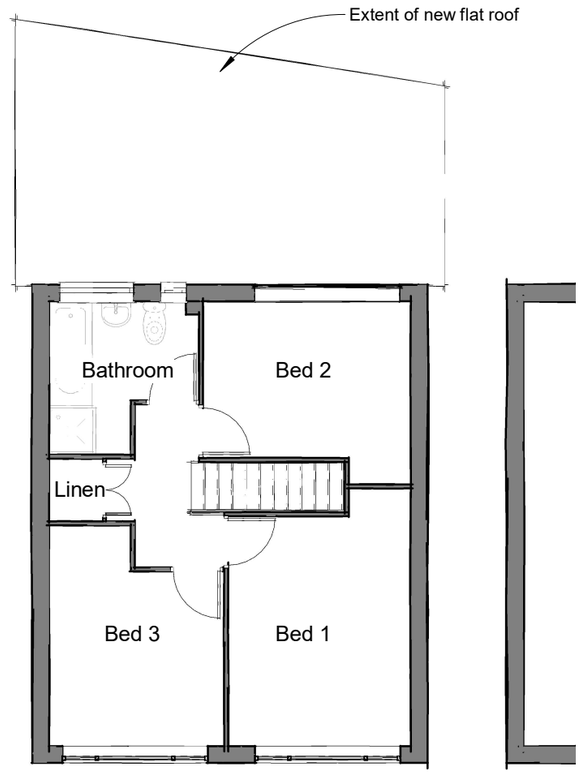

FF Proposed scheme

1 : 100

Rev	Description	Date

James Fleming | Architectural

Project No.
2021-12

Drawing No.
110 Rev -

Drawing Name
Proposed scheme - GF & FF Floor Plans

Project Details
Proposed Extensions & Alterations, Mr Thomas, 1 Huddisdon Close, Warwick, CV34 5TP

Scale @ A3
1 : 100

Author
JAF

James Fleming Architectural
50 Leicester Road, Hinckley, Leicestershire, LE10 1LT
Tel: 01455 372041 / 07885 718350 james@jamesflemingarchitectural.co.uk

CIAT
REGISTERED PRACTICE

This drawing and the building works depicted are the copyright of James Fleming Architectural and may not be reproduced or amended except by written permission. no liability will be accepted for amendments made by other persons.
All dimensions to be checked on site and architect notified of any discrepancies prior to commencement. Do not scale.