

EXISTING

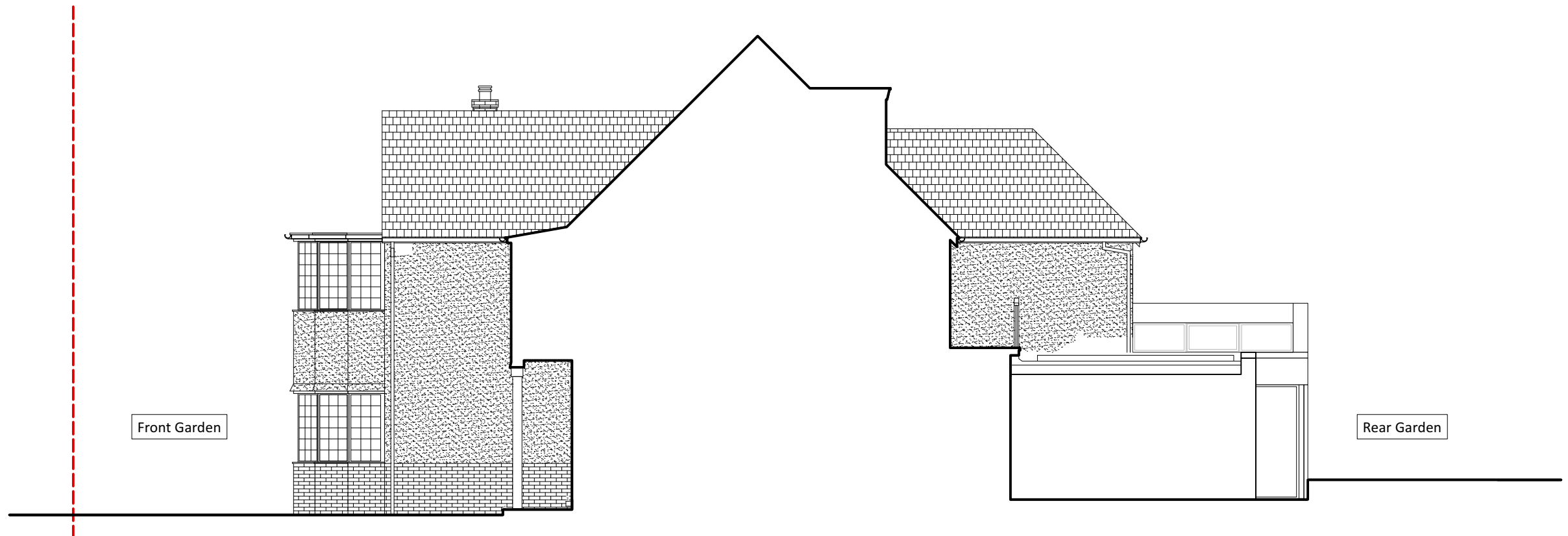

PROPOSED

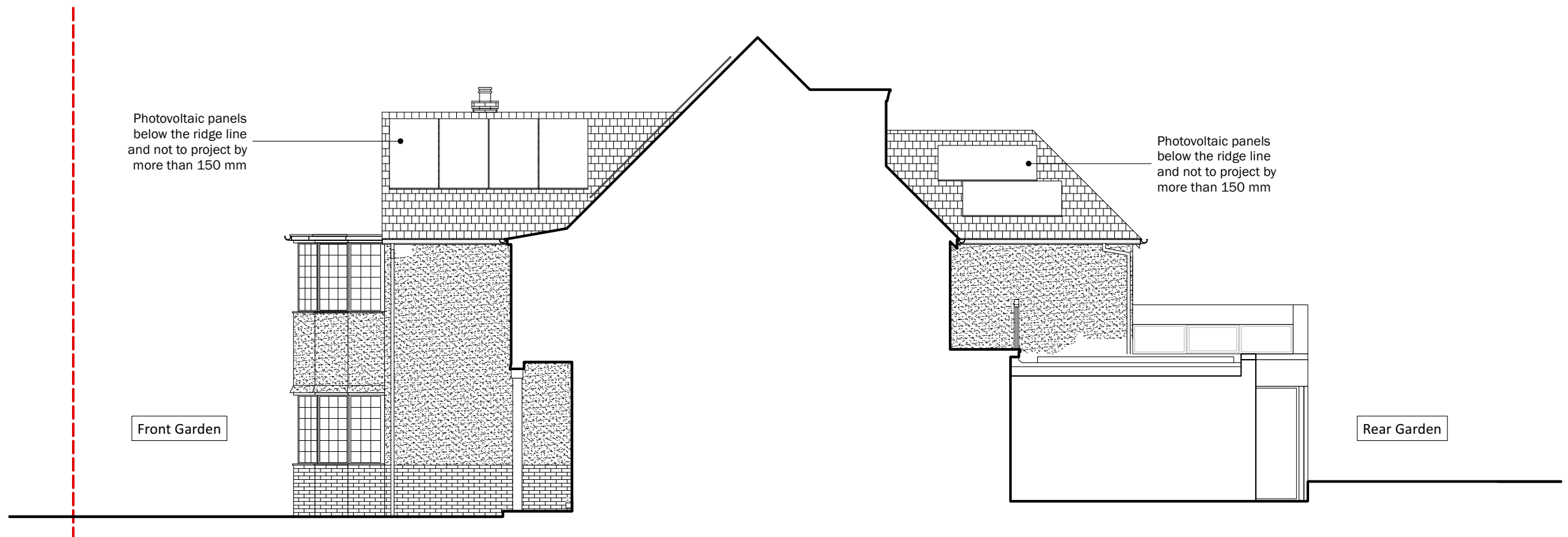

revisions
P1

--- SITE BOUNDARY

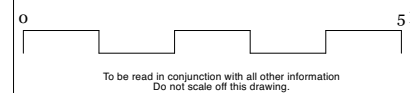

Mulroy

020 7267 5123
www.mulroyarchitects.com

project 15 Park Drive, London, NW11 7SN
 for Ghizlane and Philip Butcher
 title Existing and Proposed Side Elevation - South

status RIBA Stage 3

scale 1:100	size A3	drawing number 20036-3-1-132	revision P1
----------------	------------	---------------------------------	----------------