

Foul drainage modified to remove any inspection chambers within property and incorporate new drainage connections

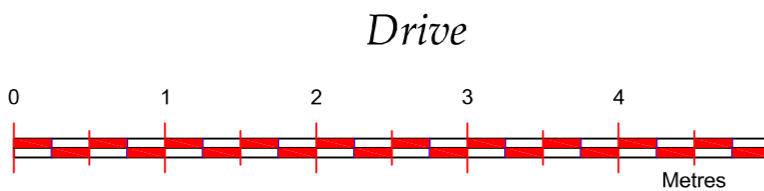

Scale 1:50 on A1 Paper  
Proposed Ground Floor Plan

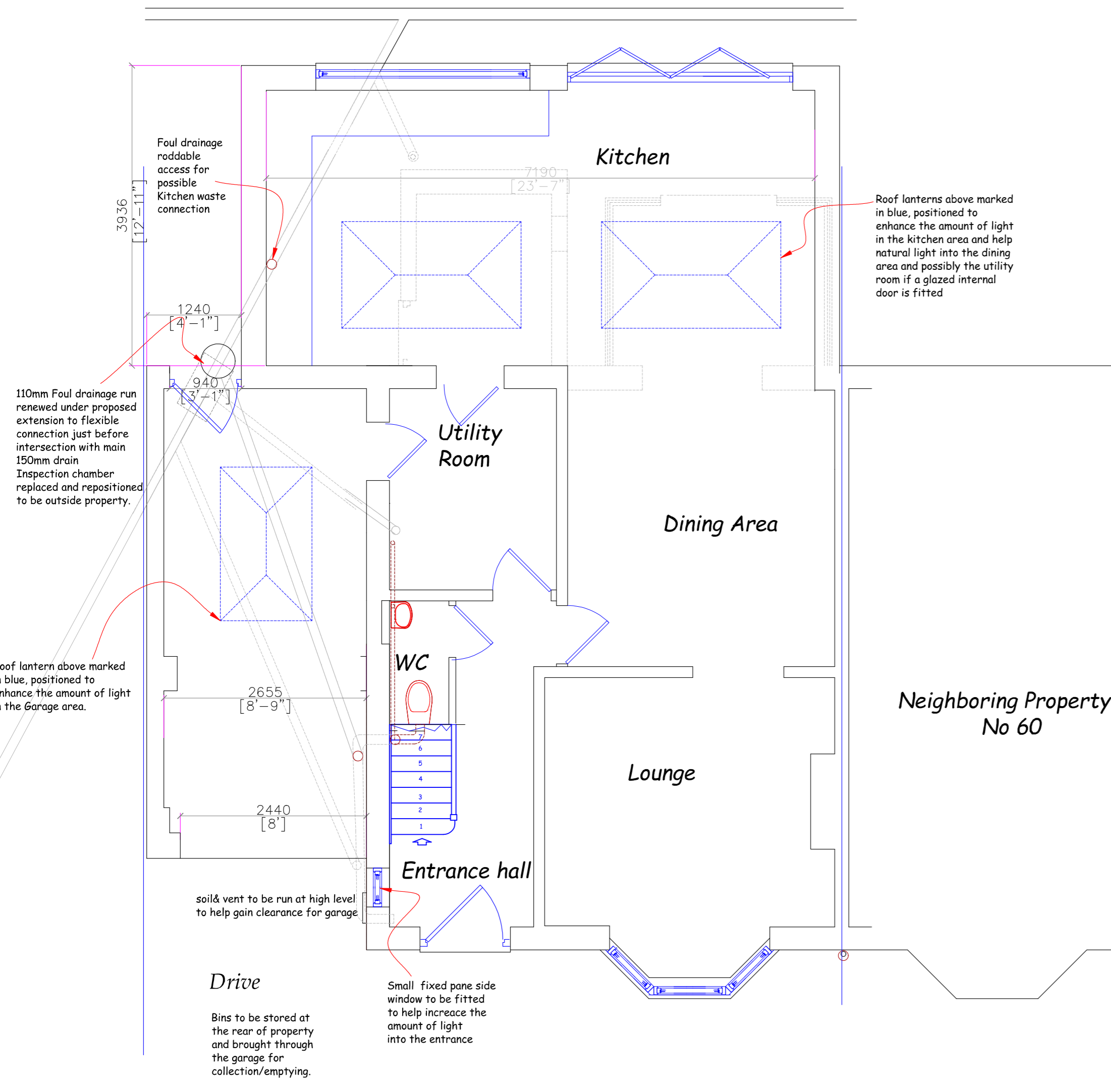
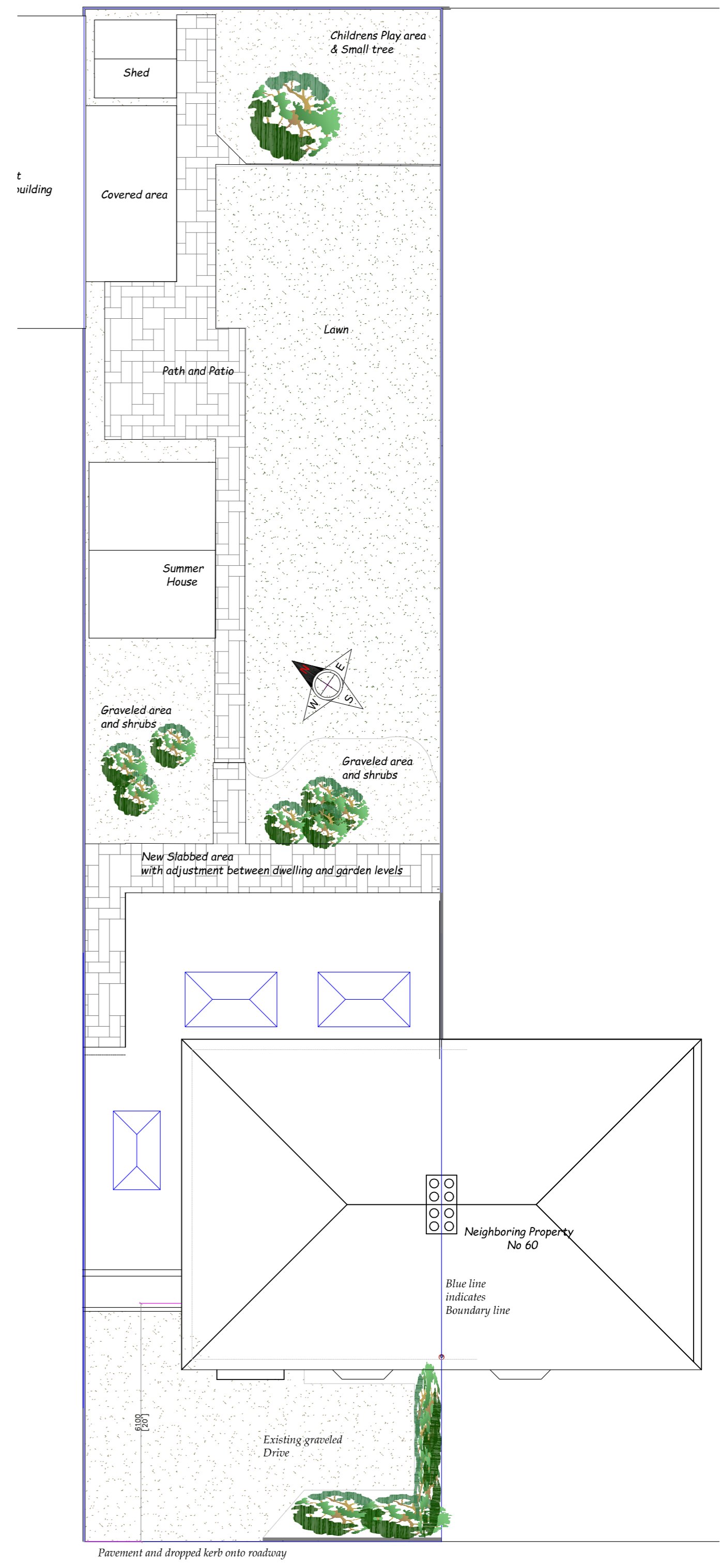

Scale 1:100 on A1 Paper  
Proposed Site layout/Block Plan

Green line indicates the finish of 28 degree sloping section of ceiling

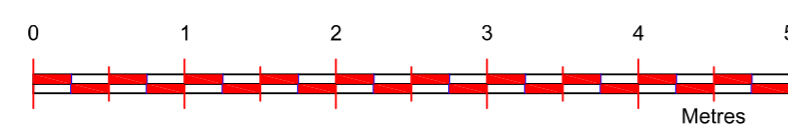
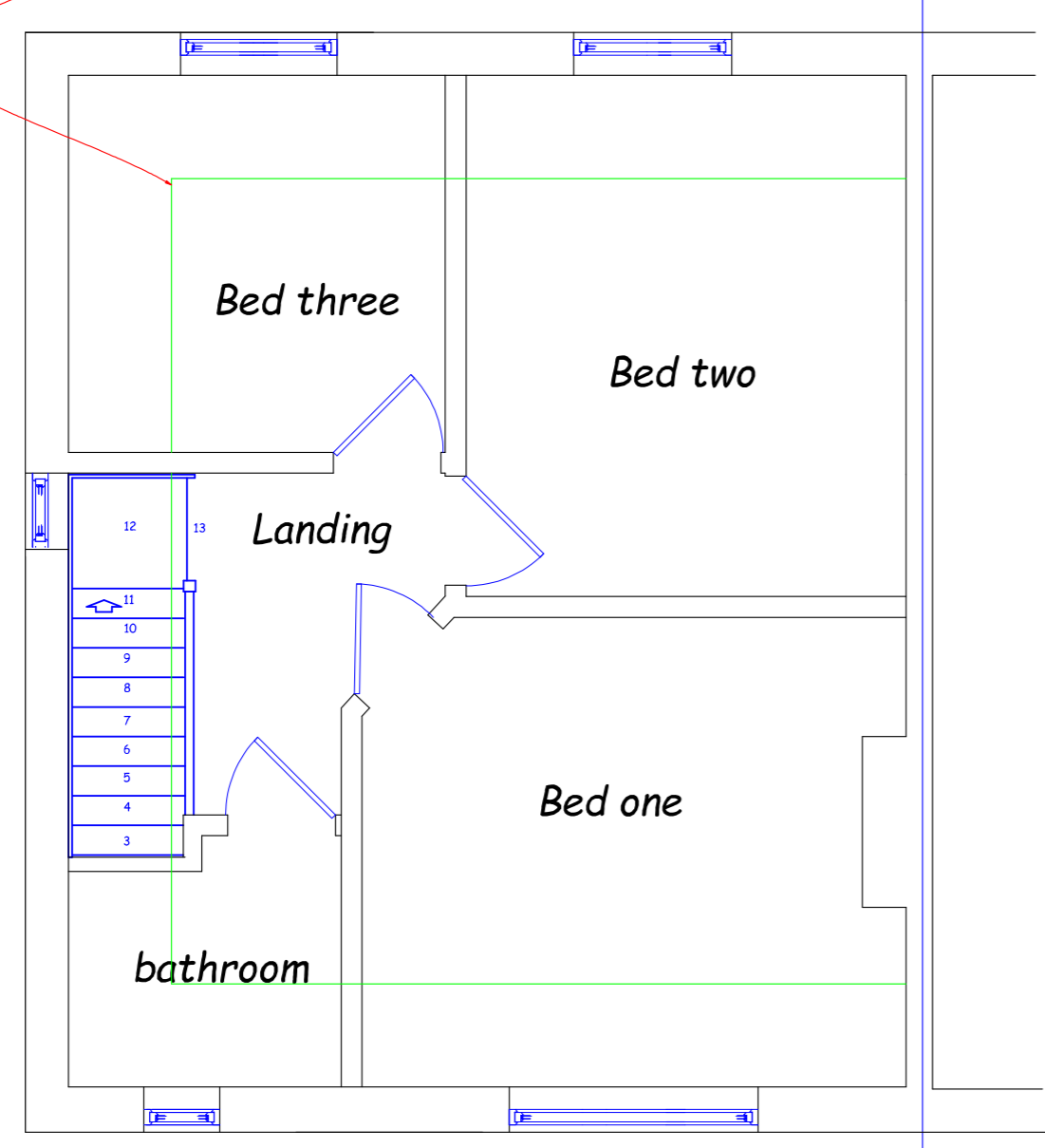

Scale 1:50 on A1 Paper  
Proposed First Floor Plan (Unaltered)

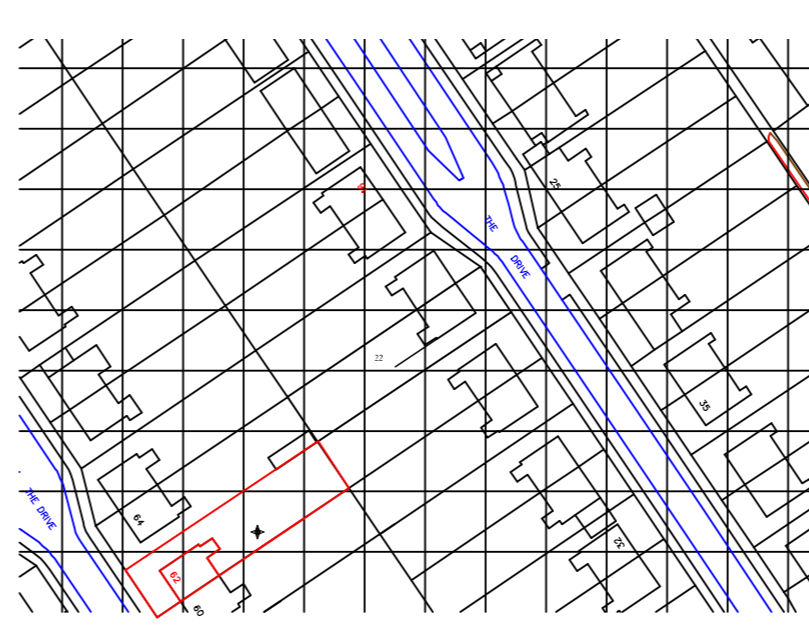

Customer Name	Mr Richard Betts
Job Title	Proposed Extensions and various modifications To 62 The Drive Wellingborough NN8 2DF
Job No	2019 /29 Betts
Revision	Revision No 5 02/08/21
Drawing	Ground floor Extension only
Scale	as indicated on A1 Paper
Date	12/11/2020
Drawn By	Simon Spencer

The contractor is to check and verify all the building and site dimensions. Levels and sewer invert levels at connection points before work starts. This drawing must be read with and checked against any structural or other specialist drawings provided. Any discrepancy between issued drawings to be reported to WBC Ltd and verified before work starts. © This drawing and the building works depicted are the copyright of WBC Ltd and may not be reproduced except by written permission.

Wellingborough Building Company Limited  
15 Grant Road, Wellingborough, Northants, NN8 1ED  
Telephone: (01933) 279907 Fax: (01933) 279946  
e-mail: wbc\_bldg@btinternet.com  
Registered in England No. 1196450  
Directors: T A W. Spencer MBE, D. Spencer, P. T. Spencer, S. F. Spencer