

Existing Ground Floor Plan
Scale 1:100 on A1 Paper

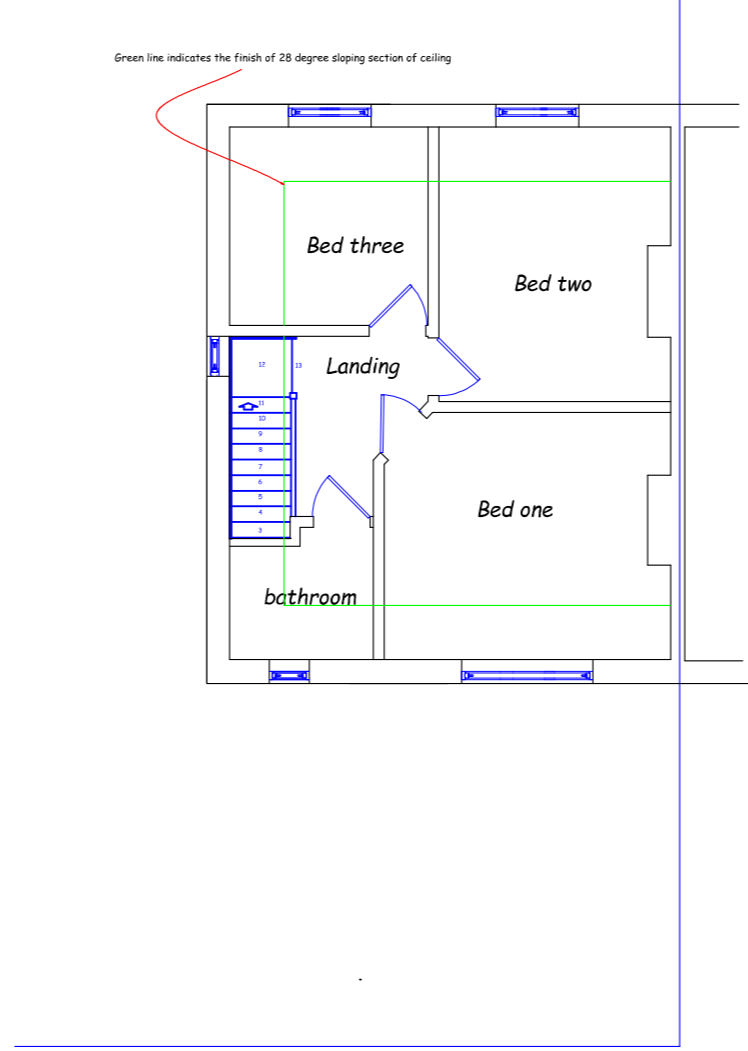

Existing First Floor Plan
Scale 1:100 on A1 Paper

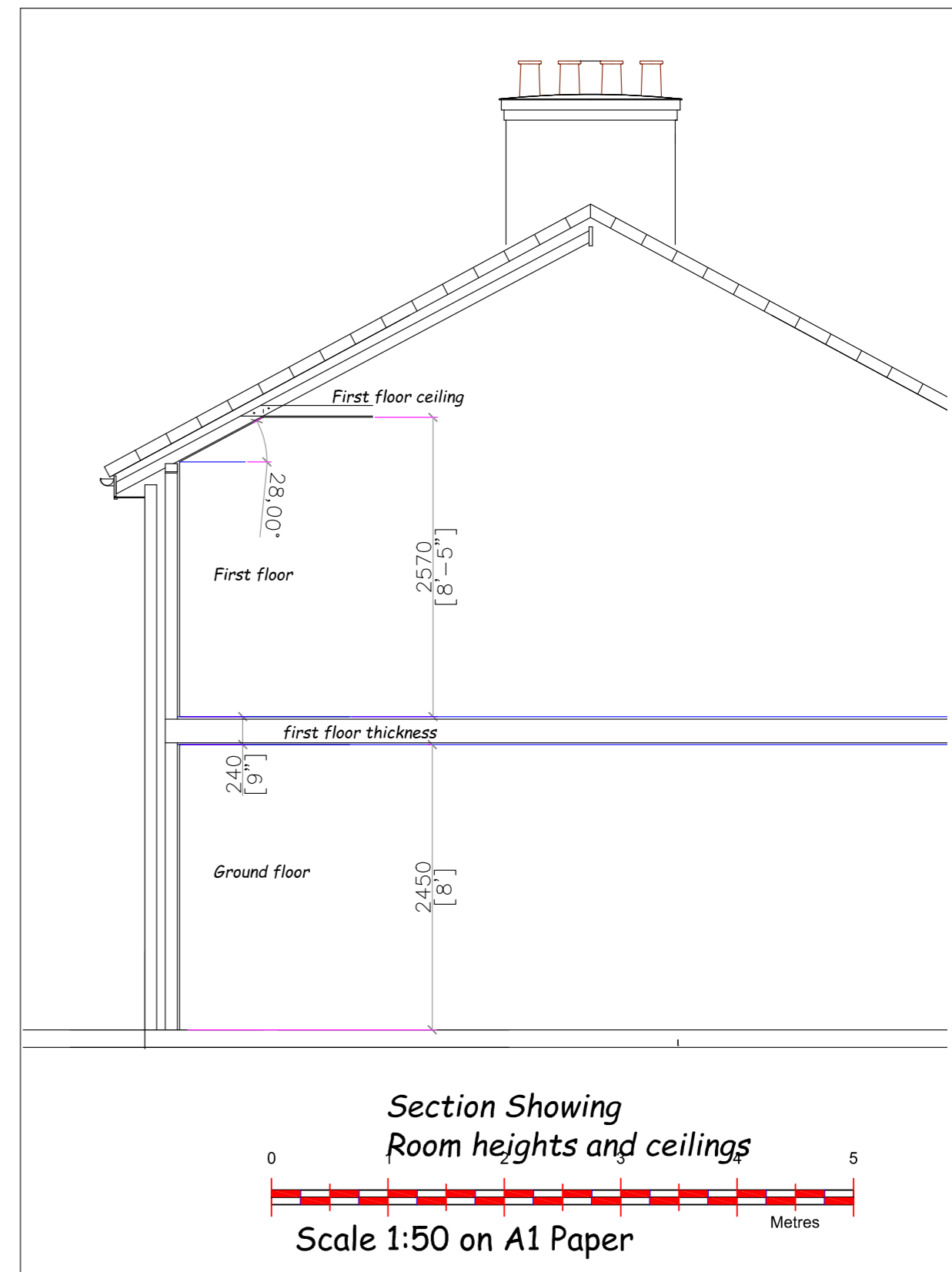

Section Showing Room heights and ceilings
Scale 1:50 on A1 Paper

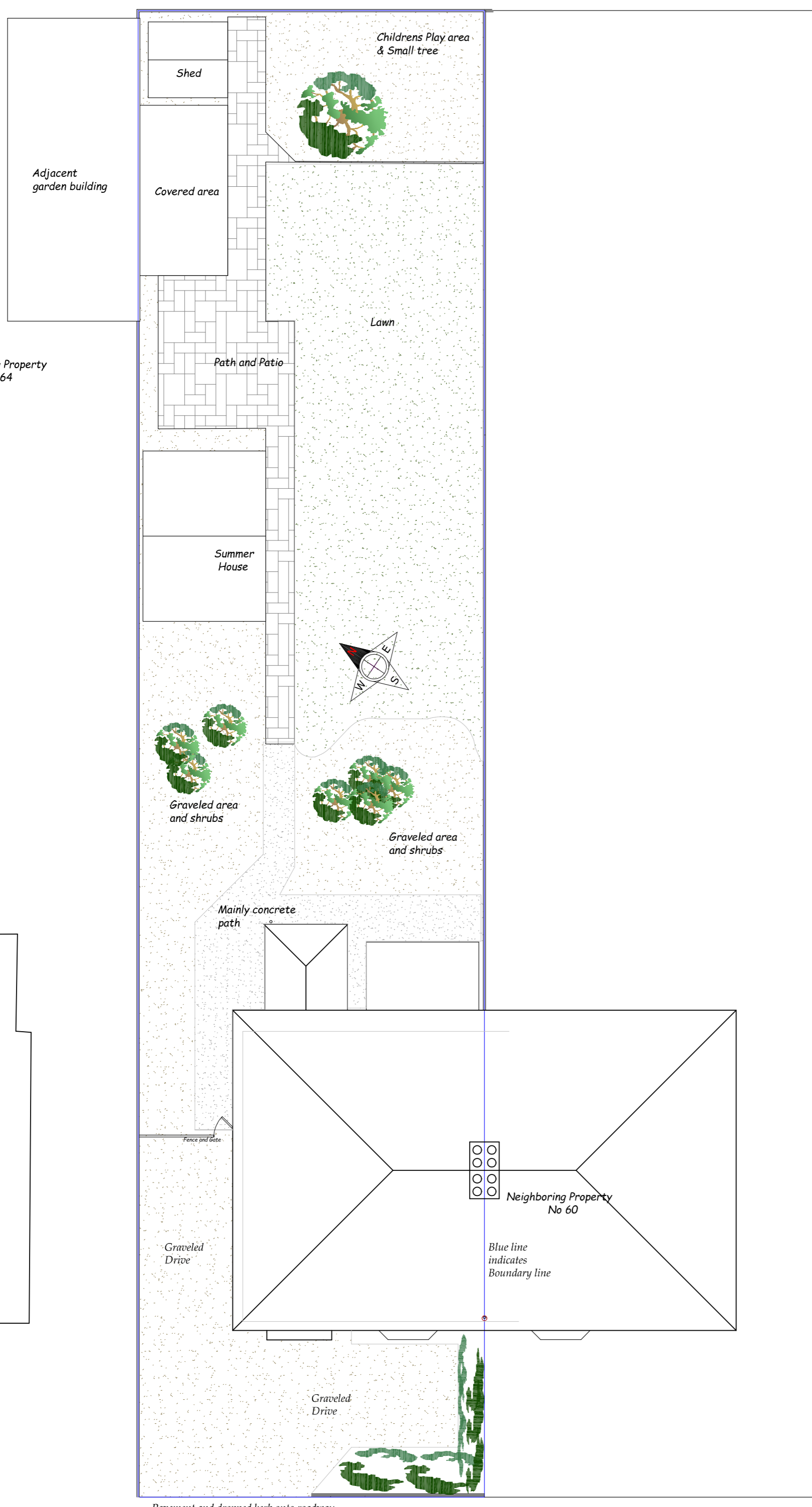

Existing Site layout/Block Plan Scale 1:100 on A1 Paper

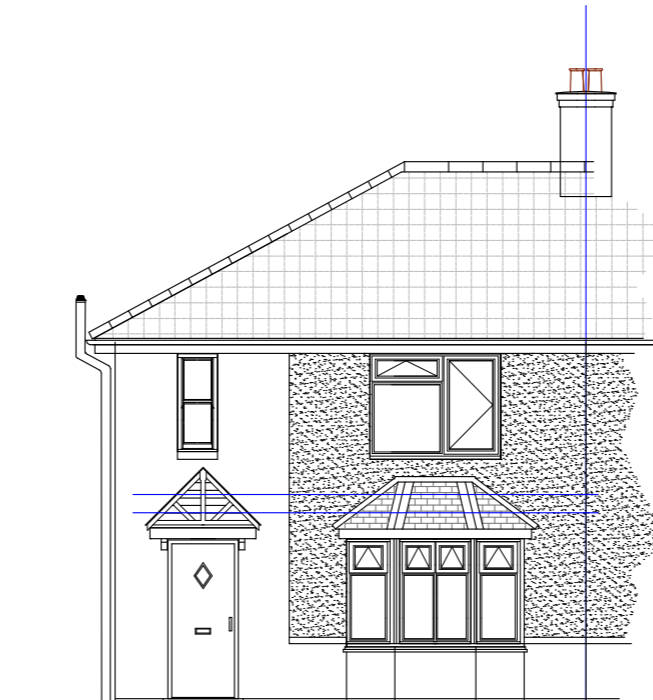

Existing Front (East) elevation
Scale 1:100 on A1 Paper



Photo of the front of Property

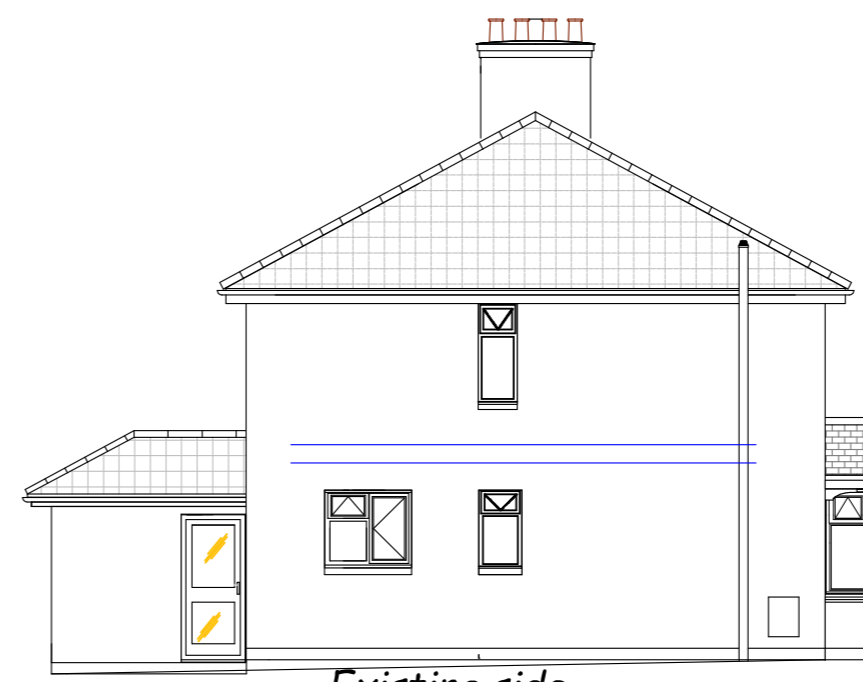

Existing side (South) elevation
Scale 1:100 on A1 Paper



Photo of the front and side of Property

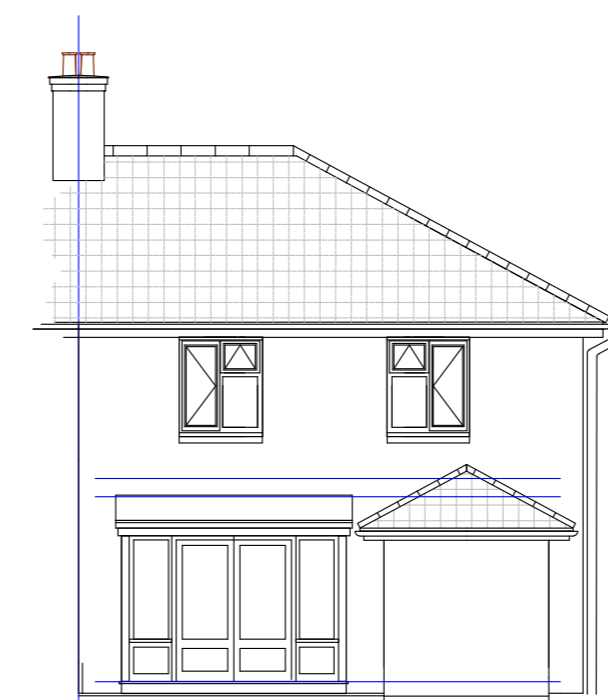

Existing rear (West) elevation
Scale 1:100 on A1 Paper



Photo of the Rear of Property

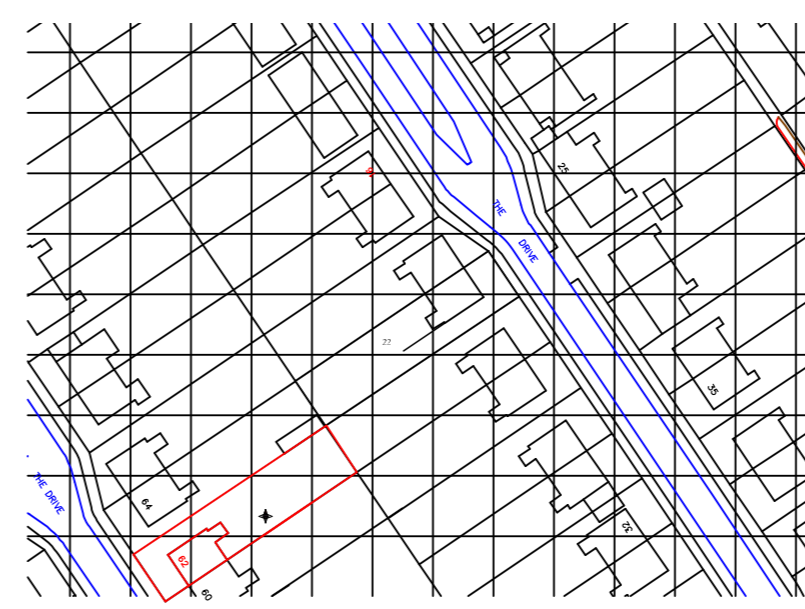

Location Plan Scale 1:1250 on A1 Paper

Customer Name Mr Richard Betts	
Job Title Proposed Extensions and various modifications To 62 The Drive Wellingborough NN8 2DF	
Job No 2019 /29 Betts	Revision No1
Drawing 1 Existing Plan Views and Elevations	
Date 24/09/2019	
Drawn By Simon Spencer	
Scale as indicated on A1 Paper	

The contractor is to check and verify all the building and site dimensions. Levels and sewer invert levels at connection points before work starts. This drawing must be read with and checked against any structural or other specialist drawings provided. Any discrepancy between issued drawings to be reported to WBC Ltd and verified before work starts. © This drawing and the building works depicted are the copyright of WBC Ltd and may not be reproduced except by written permission.

Wellingborough Building Company Limited
15 Grant Road, Wellingborough, Northants, NN8 1ED
Telephone: (01933) 279907 Fax: (01933) 279946
e-mail: wbc_bldg@btinternet.com
Registered in England No. 1196450
Directors: T A W. Spencer MBSH, D. Spencer, P T. Spencer, S F. Spencer