

WOODCOCK ROAD, FLAMBOROUGH

NOTES
ALL WORK TO BE CARRIED OUT IN ACCORDANCE WITH THE BUILDING REGULATIONS AND THE REQUIREMENTS OF THE LOCAL AUTHORITY.

HOUSE TYPE J - RNR - PLOT 36 & 48

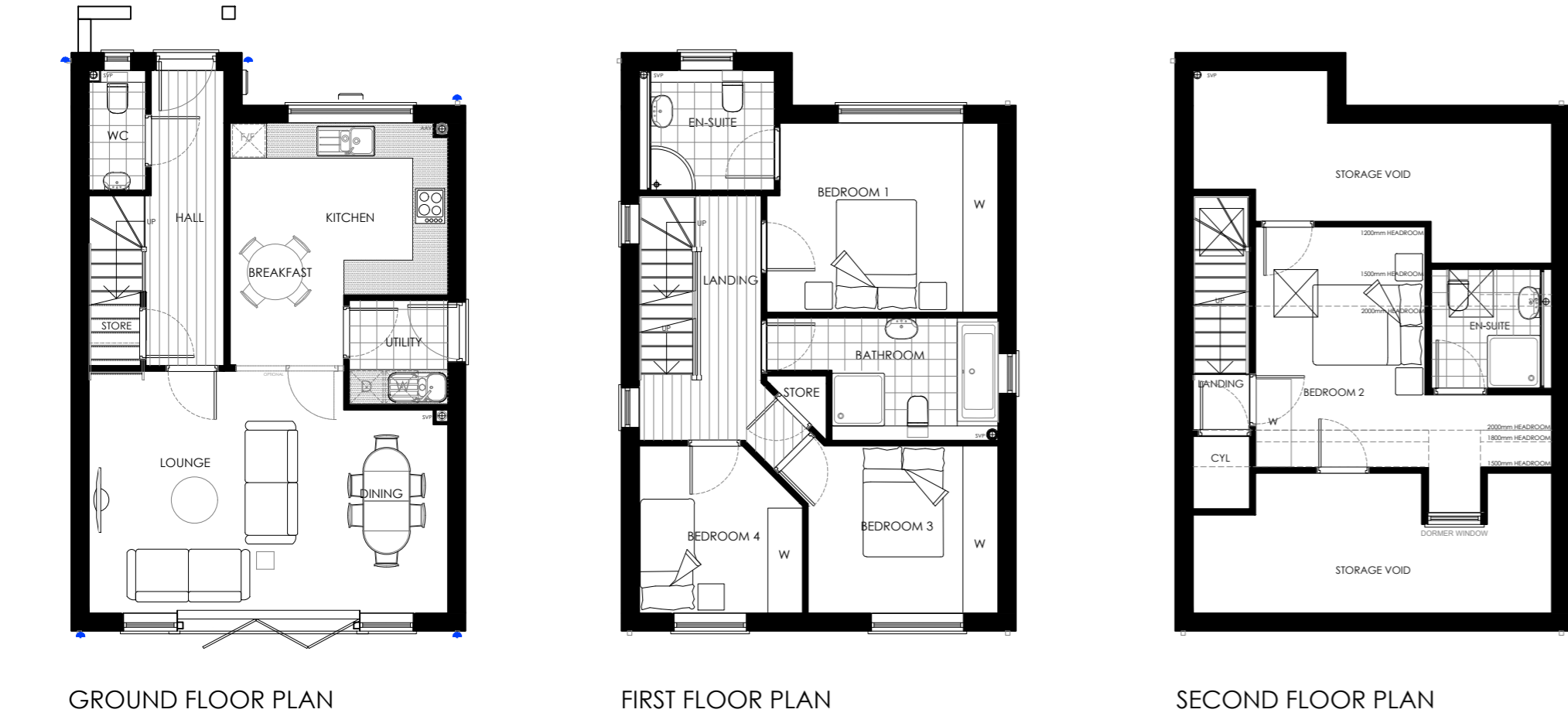
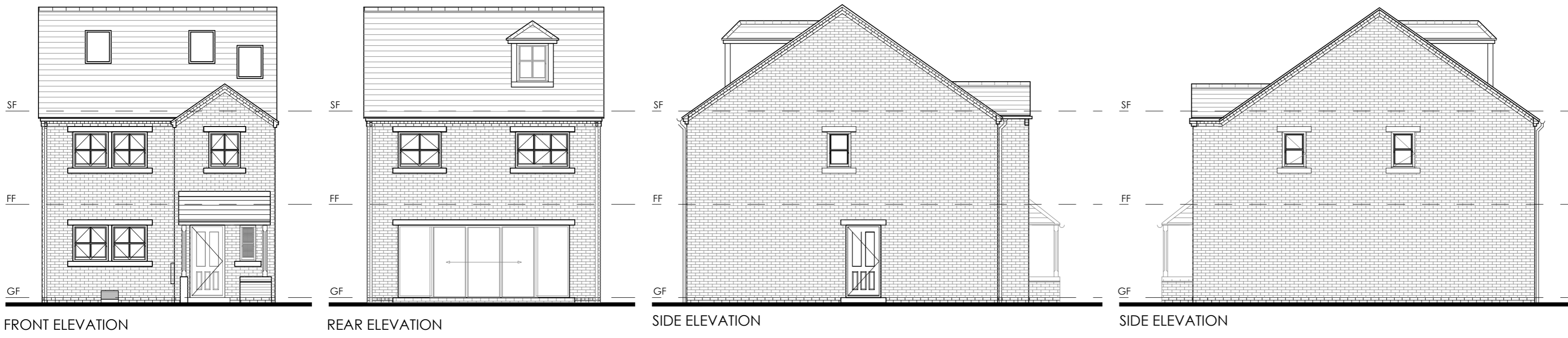

HOUSE TYPE G/H - RNR - PLOT 8, 9, 32 & 33

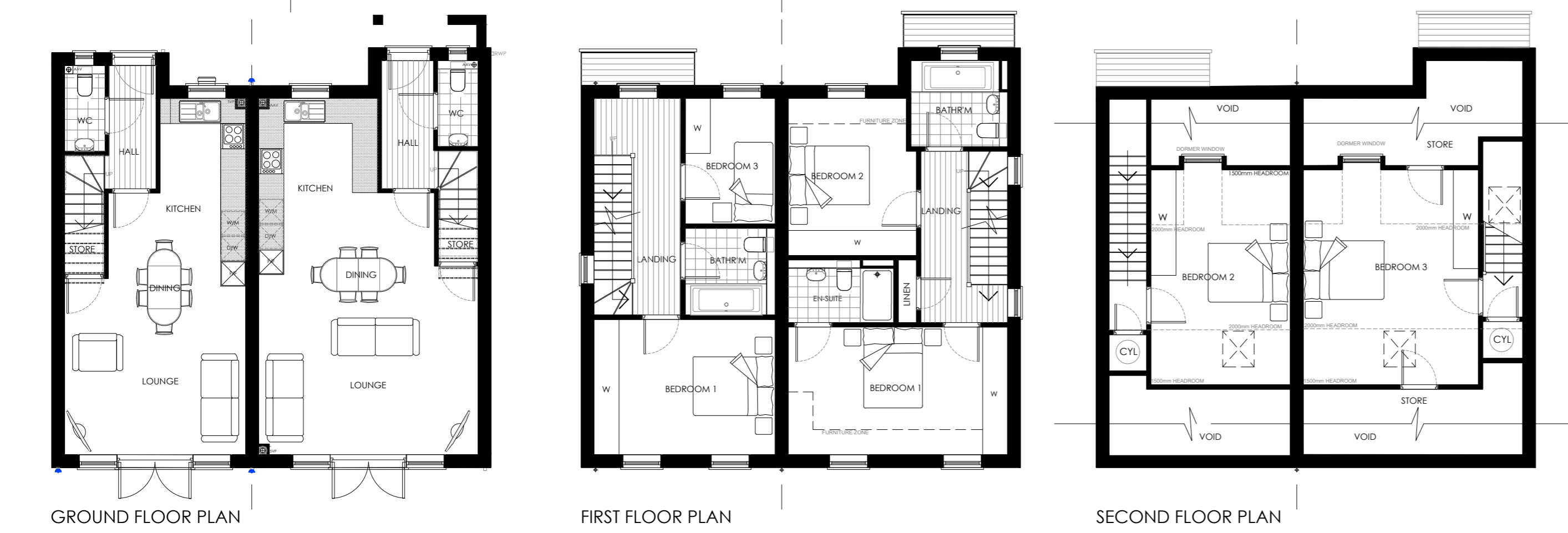

HOUSE TYPE G/H - RNR - PLOT 18, 19, 39 & 40

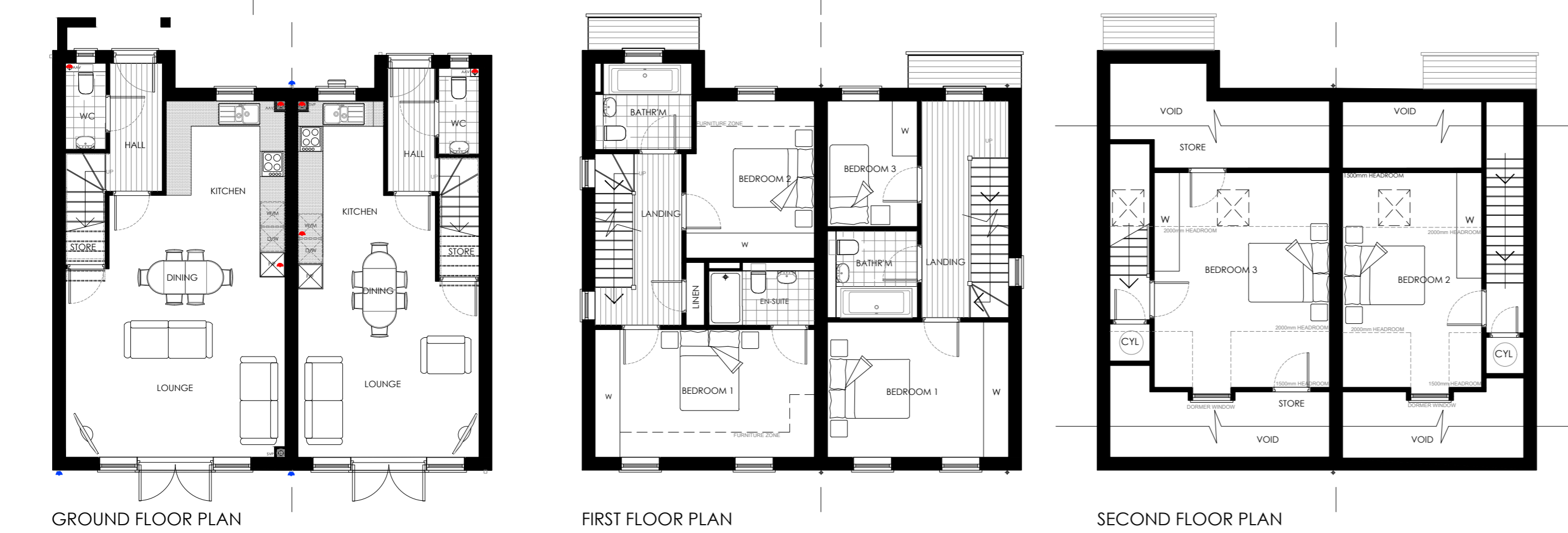

REV	DESCRIPTION	BY	CHKD	DATE
D	UPDATES AS PER ERYC VALIDATION LATTER DATED THE 10TH AUGUSTS 2021.	BC		11.08.21
C	UPDATES AS PER ERYC VALIDATION LATTER DATED THE 4TH AUGUSTS 2021.	BC		09.08.21
B	UPDATED TO SUITE PLANNING RE-PLOTTING / NUMBERING	BC		02.08.21
A	HOUSE REFERENCES UPDATED.	JC		22-07-21



CLIENT: VALANT HOMES

PROJECT: WOODCOCK ROAD, FLAMBOROUGH

TITLE: HOUSE TYPES - G/H & J

DRAWING NO.	1639-110	REVISION	D
SCALE	1:100 @ A1	DATE	10.06.21
DRAWN BY	BC	CHECKED BY	

PURPOSE OF ISSUE					
<input checked="" type="radio"/>	PLANNING	<input type="radio"/>	BUILDING REGS	<input type="radio"/>	TENDER
<input type="radio"/>	COMMENT	<input type="radio"/>	INFORMATION	<input type="radio"/>	CONSTRUCTION

THIS DRAWING IS COPYRIGHT AND THE INTELLECTUAL PROPERTY OF LOROC ARCHITECTS LIMITED. THIS DRAWING MAY NOT BE REPRODUCED IN WHOLE OR IN PART WITHOUT WRITTEN AUTHORITY. NO DIMENSIONS TO BE SCALED FROM THIS DRAWING. ALL DIMENSIONS TO BE CHECKED ON SITE PRIOR TO COMMENCEMENT OF WORKS AND ANY DISCREPANCIES REPORTED TO THE ARCHITECT/ENGINEER/CONTRACTOR.