

# WOODCOCK ROAD, FLAMBOROUGH

**NOTES**  
ALL WORK TO BE CARRIED OUT IN ACCORDANCE WITH THE BUILDING REGULATIONS AND THE REQUIREMENTS OF THE LOCAL AUTHORITY.

HOUSE TYPE N - PLOT - 30

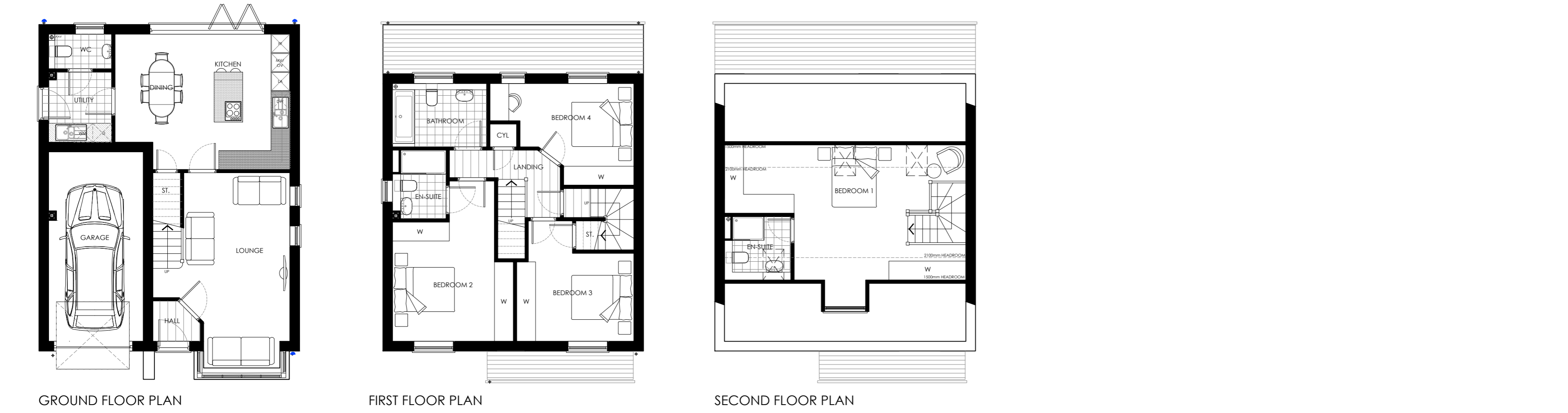

HOUSE TYPE J - RNR - PLOT 27

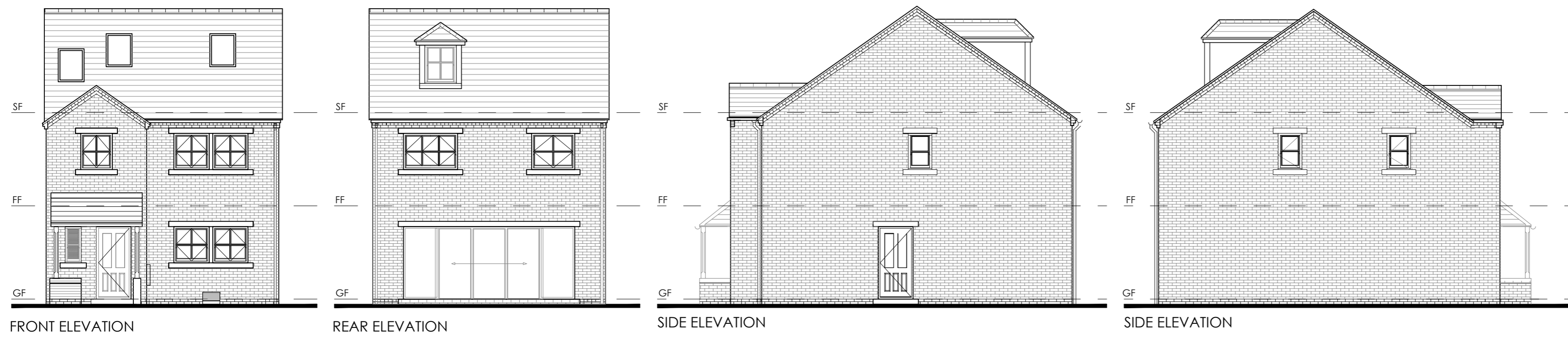

HOUSE TYPE G/H - RNR - PLOT 37 & 38

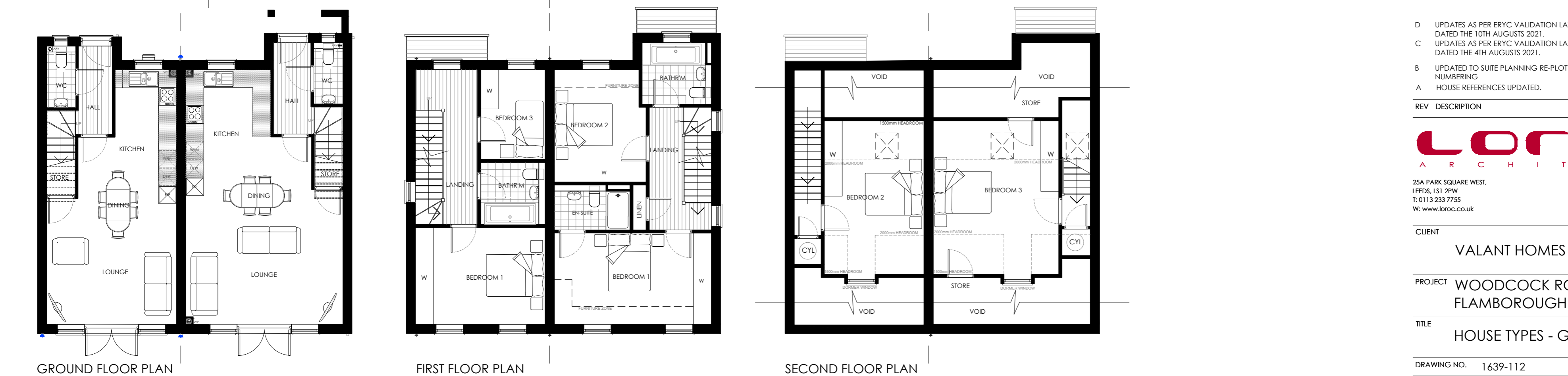
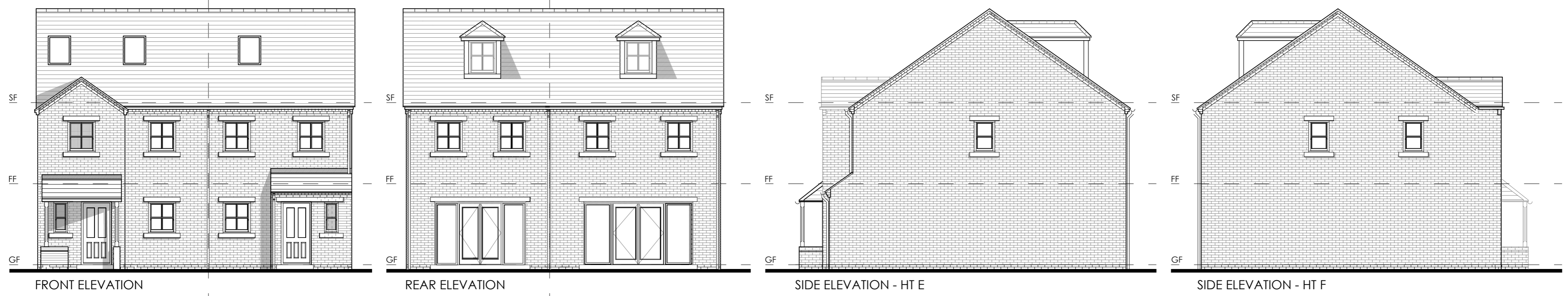

REV	DESCRIPTION	BY	CHKD	DATE
D	UPDATES AS PER ERYC VALIDATION LATTER DATED THE 10TH AUGUSTS 2021.	BC		11.08.21
C	UPDATES AS PER ERYC VALIDATION LATTER DATED THE 4TH AUGUSTS 2021.	BC		09.08.21
B	UPDATED TO SUITE PLANNING RE-PLOTTING / NUMBERING	BC		02.08.21
A	HOUSE REFERENCES UPDATED.	JC		22.07.21

**LOROC**  
ARCHITECTS  
25A PARK SQUARE WEST, LEEDS, LS1 9PW  
T: 0113 233 7755  
W: www.loroc.co.uk  
3RD FLOOR, 86 - 90 PAUL STREET, LONDON, EC2A 4NE  
T: 0203 875 5333

CLIENT: VALANT HOMES  
PROJECT: WOODCOCK ROAD, FLAMBOROUGH  
TITLE: HOUSE TYPES - G/H, J, N

DRAWING NO.	1639-112	REVISION	D
SCALE	1:100 @ A1	DATE	10.06.21
DRAWN BY	BC	CHECKED BY	

PURPOSE OF ISSUE  
 PLANNING  
 BUILDING REGS  
 TENDER  
 COMMENT  
 INFORMATION  
 CONSTRUCTION

THIS DRAWING IS COPYRIGHT AND THE INTELLECTUAL PROPERTY OF LOROC ARCHITECTS LIMITED. THIS DRAWING MAY NOT BE REPRODUCED IN WHOLE OR IN PART WITHOUT WRITTEN AUTHORITY. NO DIMENSIONS TO BE SCALED FROM THIS DRAWING. ALL DIMENSIONS TO BE CHECKED ON SITE PRIOR TO COMMENCEMENT OF WORKS AND ANY DISCREPANCIES REPORTED TO THE ARCHITECT/ENGINEER/CONTRACTOR.