

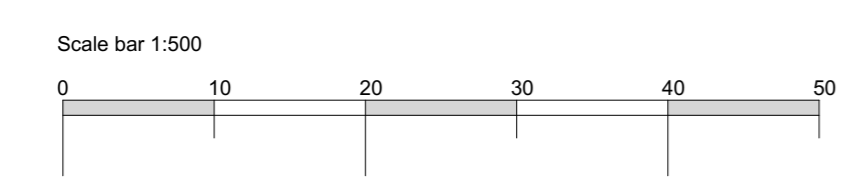

Note:
 Plots 5 & 7 current application
 Plot 3 subject of application ref 21/01336/Condit
 Plots 1, 2, 4 & 6 approved under application ref 21/00646/Condit
 Plot 8 as approval 18/02581/FUL

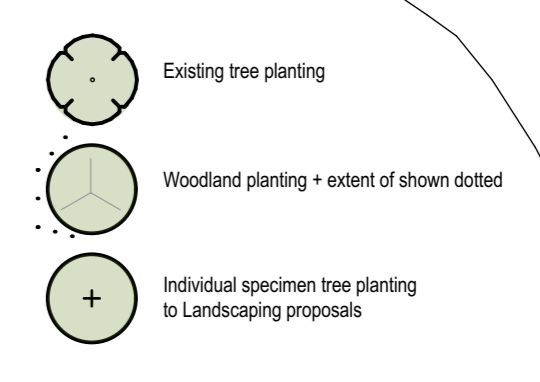

coombes : everitt architects limited
 105-107 Bath Road
 Cheltenham
 Gloucestershire
 GL53 7LE
 t: 01242 807727 f: 0845 5575833
 e: info@ce-architects.co.uk
 www.ce-architects.co.uk

- Preliminary
- Feasibility
- Planning
- Building Regulations
- Tender
- Construction issue
- As Built



1. This drawing and content is copyright © of coombes : everitt architects limited and should not be copied without their prior written consent.
 2. Do not scale drawing. all dimensions to be checked on site prior to construction and any discrepancies reported to contract administrator.
 3. Do not use this drawing for setting out unless drawing specifically indicates setting out points.
 4. Engineering information is indicative only and should be taken from structural engineers design.

Drawing title: Proposed Site Layout
 Client: Churcham Homes
 Drawn by: AH Checked: JE
 Project No: 20.20.026

Project: Cromwell Court, Greenway Lane, Charlton Kings, Cheltenham
 Scale: 1:500 @ A1
 Date: July 2021
 Project / Drawing No: 20.20.026 PL574