

North West / Front Elevation

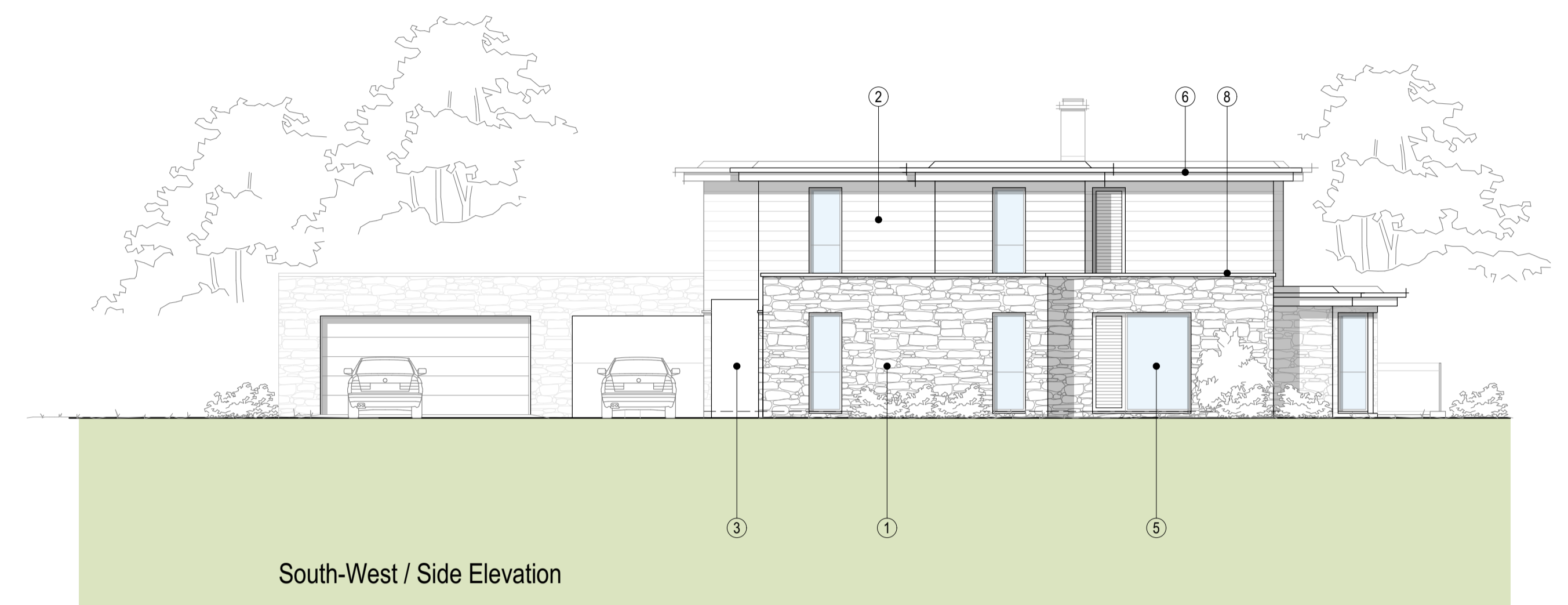

South-West / Side Elevation

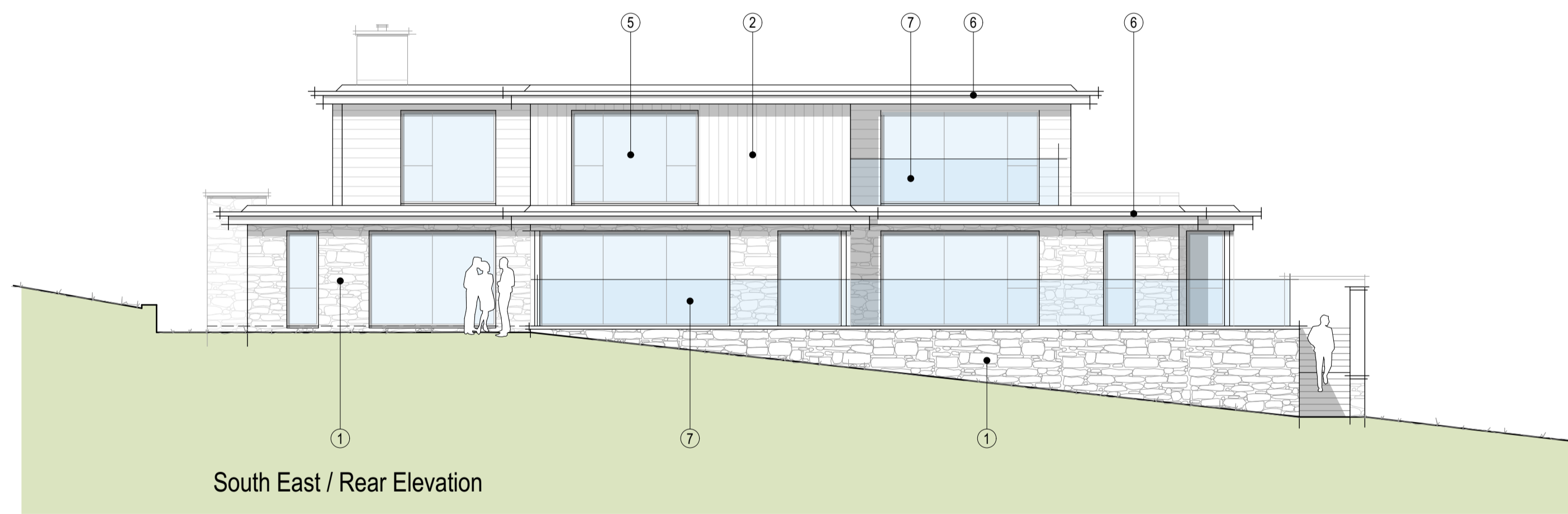

South East / Rear Elevation

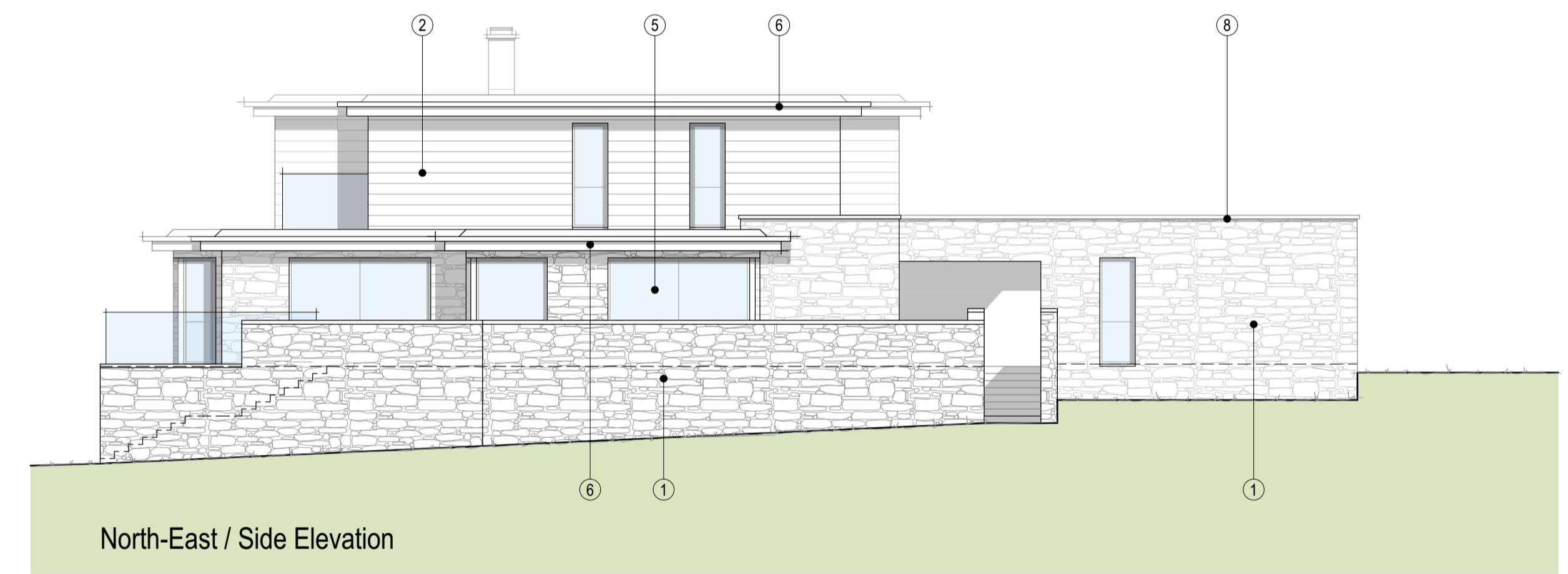

North-East / Side Elevation

Key

- ① Coursed natural Cotswold stone - Subtle Grey
- ② Trespa Pura cladding panels - Quartz Grey
- ③ Trespa Meteor Panels - Quartz Grey
- ④ Textured render - Off White
- ⑤ Powder coated aluminium window system
- ⑥ Colour matched fascias and rainwater goods
- ⑦ Glazed balustrade
- ⑧ Colour coded aluminium capping

coombes : everitt architects limited

105-107  
Bath Road  
Cheltenham  
Gloucestershire  
GL53 7LE

t: 01242 807727 f: 0845 5575833  
e: info@ce-architects.co.uk  
www.ce-architects.co.uk

- Preliminary
- Feasibility
- Planning
- Building Regulations
- Tender
- Construction issue
- As Built

1. This drawing and content is copyright © of coombes : everitt architects limited and should not be copied without their prior written consent.  
2. Do not scale drawing. all dimensions to be checked on site prior to construction and any discrepancies reported to contract administrator.  
3. Do not use this drawing for setting out unless drawing specifically indicates setting out points.  
4. Engineering information is indicative only and should be taken from structural engineers design.



Drawing title: House Type 5 Elevations

Client: Churcham Homes

Drawn by: AH Checked: JE

Project No: 20.20.026

Project: Cromwell Court, Greenway Lane, Charlton Kings, Cheltenham

Scale: 1:100 @ A1

Date: July 2021

Project / Drawing No: 20.20.026 PLH5-02