

South / Garage Approach Elevation

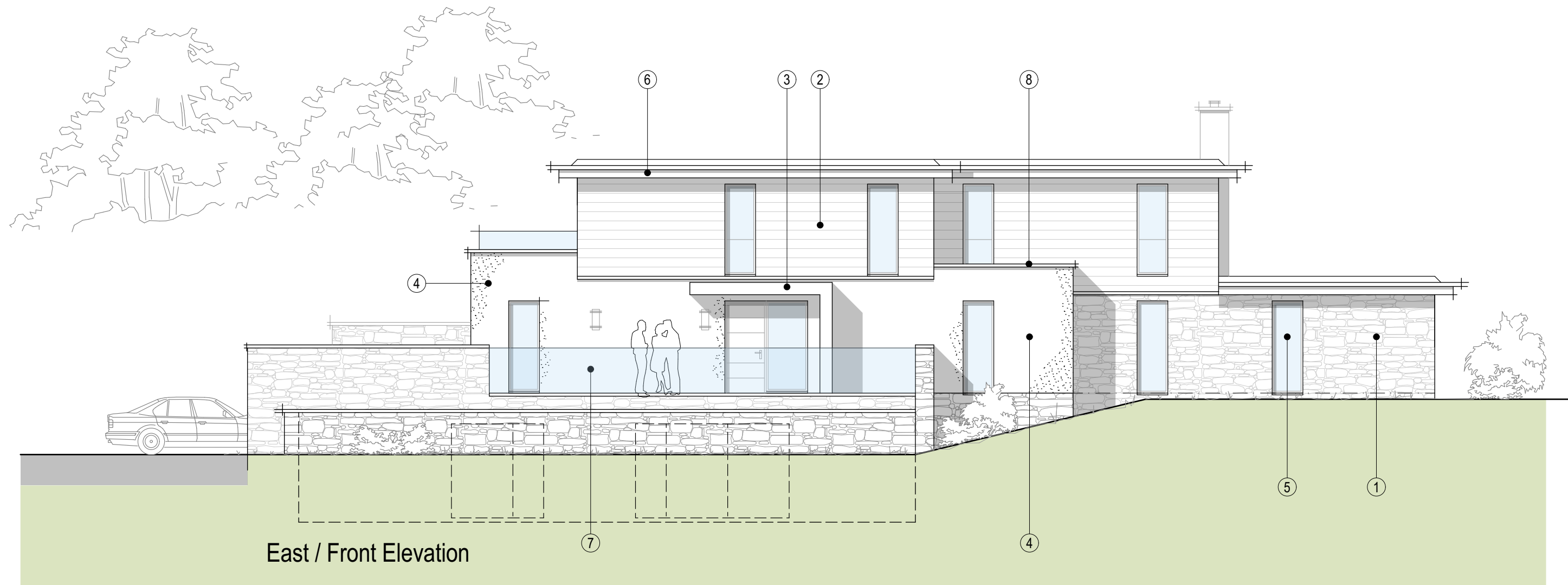

East / Front Elevation

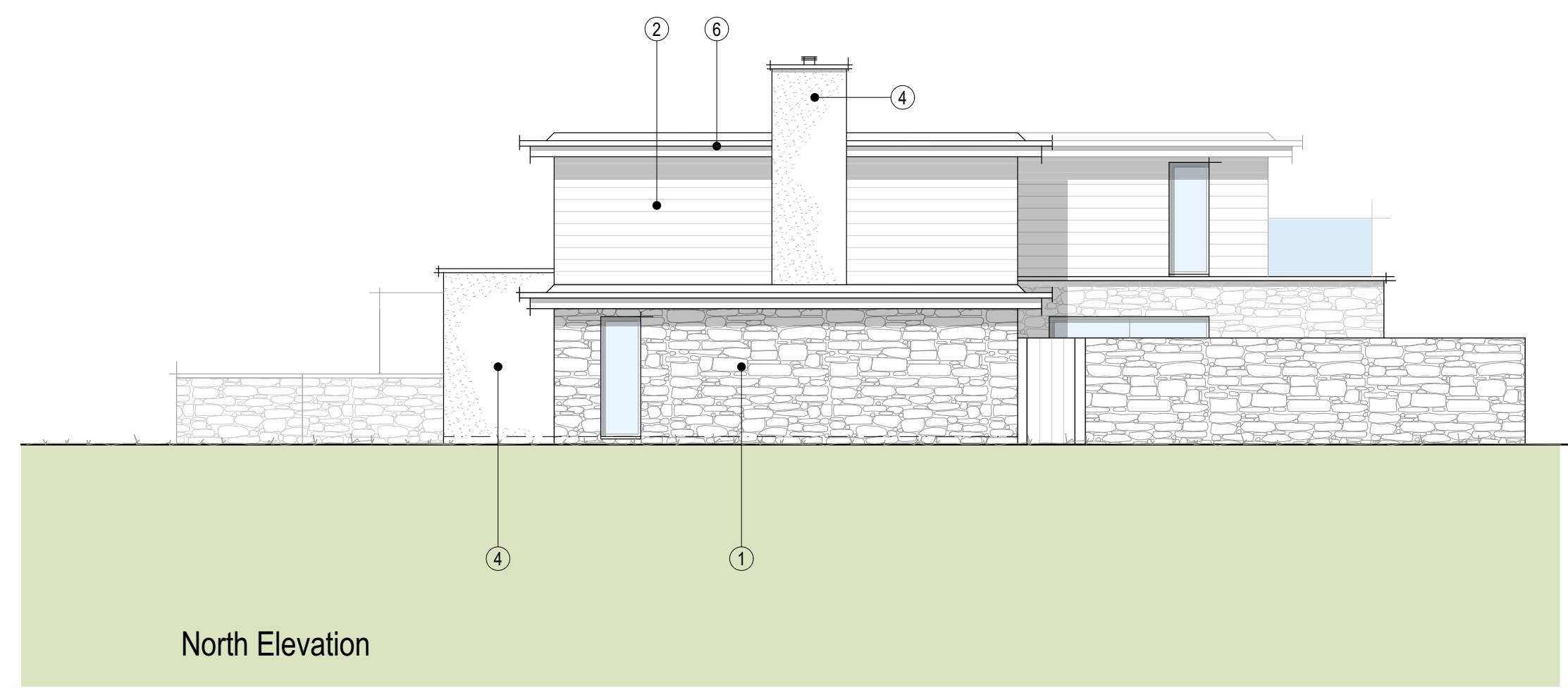

North Elevation

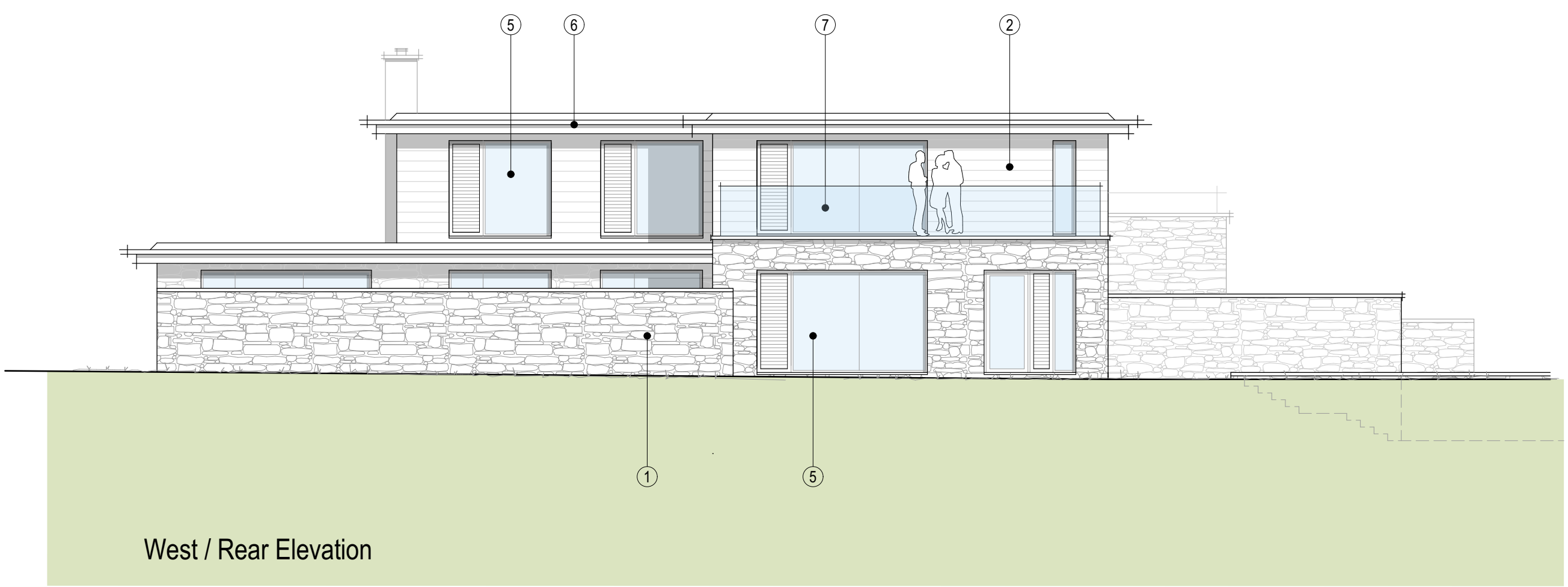

West / Rear Elevation

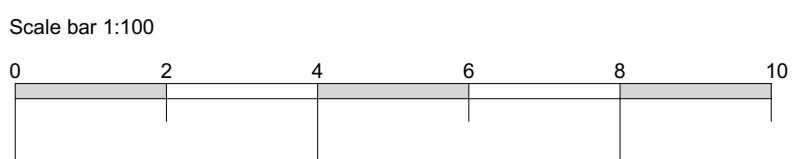

- Key**
- ① Coursed natural Cotswold stone - Subtle Grey
 - ② Trespa Pura cladding panels - Quartz Grey
 - ③ Trespa Meleon Panels - Quartz Grey
 - ④ Textured render - Off White
 - ⑤ Powder coated aluminium window system
 - ⑥ Colour matched fascias and rainwater goods
 - ⑦ Glazed balustrade
 - ⑧ Colour coded aluminium capping

coombes : everitt architects limited
 105-107
 Bath Road
 Cheltenham
 Gloucestershire
 GL53 7LE
 t: 01242 807727 f: 0845 5575833
 e: info@ce-architects.co.uk
 www.ce-architects.co.uk

- Preliminary
- Feasibility
- Planning
- Building Regulations
- Tender
- Construction issue
- As Built

1. This drawing and content is copyright © of coombes : everitt architects limited and should not be copied without their prior written consent.
 2. Do not scale drawing. all dimensions to be checked on site prior to construction and any discrepancies reported to contract administrator.
 3. Do not use this drawing for setting out unless drawing specifically indicates setting out points.
 4. Engineering information is indicative only and should be taken from structural engineers design.

RIBA
 Chartered Practice

Drawing title: House Type 8 Elevations
 Client: Churcham Homes
 Drawn by: AH Checked: JE
 Project No: 20.20.026

Project: Cromwell Court, Greenway Lane, Charlton Kings, Cheltenham
 Scale: 1:100 @ A1
 Date: July 2021
 Project / Drawing No: 20.20.026 PLH8-02