

The use of this data by the recipient acts as an agreement of the following statements. Do not use this data if you do not agree with any of the following statements:-

All drawings are based upon site information supplied by third parties and as such their accuracy cannot be guaranteed. All features are approximate and subject to clarification by a detailed topographical survey, statutory service enquiries and confirmation of the legal boundaries.

Do not scale the drawing. Use figured dimensions in all cases. Check all dimensions on site prior to fabrication of any steelwork.

Report any discrepancies in writing to Wren Architecture as soon as they are identified before proceeding.

All proposed structural modifications to existing building to be in accordance with the structural engineer's drawings and specifications.

All proposed structure, including concrete slabs and steel beams, to be in accordance with the structural engineer's drawings and specifications.

**Client**  
THE SHIRES ESTATES INVESTMENTS LTD

**Architects & Designers**

architecture & design

# Wren.

7 Deane House Studios, 27 Greenwood Place  
NW5 1LB, London UK. +44 (0) 207424 9448  
www.wrenarchitecture.com

PRELIMINARY

Rev	Description	Date	Dm	CHK
-	PLANNING Application	19.07.2021	MW	

Status  
**Planning Application**

Project  
**PROPOSED ALTERATIONS AT 52-53 WHITEFRIARGATE, HULL**

Drawing Title  
**EXISTING FRONT ELEVATION TO WHITEFRIARGATE**

Project No.	Drawing No.	Revision
0211	A401	-
Scale @ A3 1:100	Drawn By MW	

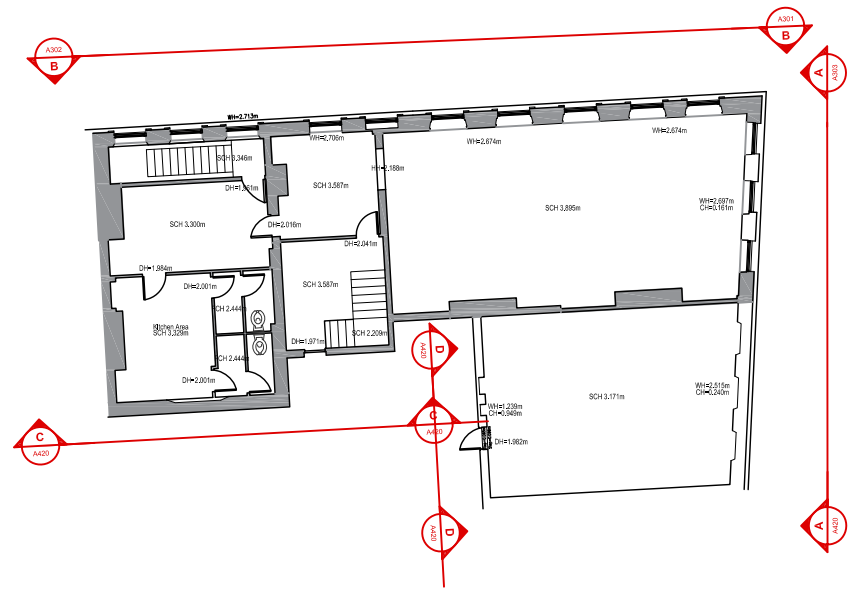

— REPLACED  
— OVERHAULED

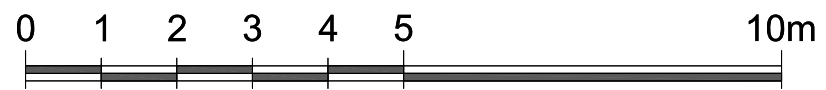

**01** EXISTING ELEVATION A-A