

Cross Section B-B

- Code 4 lead flashing.
- Flat roof: 150 x 50mm SW @ 400 c/c's.
18mm k.p.b. 1140 Furrings.
100mm ceiling between rafters & 50mm to underside. 1000g Vapour barrier.
- Pitch roof: 150 x 50mm rafters @ 400 c/c's.
Covering as existing.
100mm ceiling between rafters & 50mm to underside.
- Vertical roof: Tile hanging on 50 x 25 battens.
1000 gauge Vapour barrier.
150mm x 50mm uprights @ 400 c/c's.
100mm insulation with 50mm.
- 200 x 50mm Ceiling Joists.

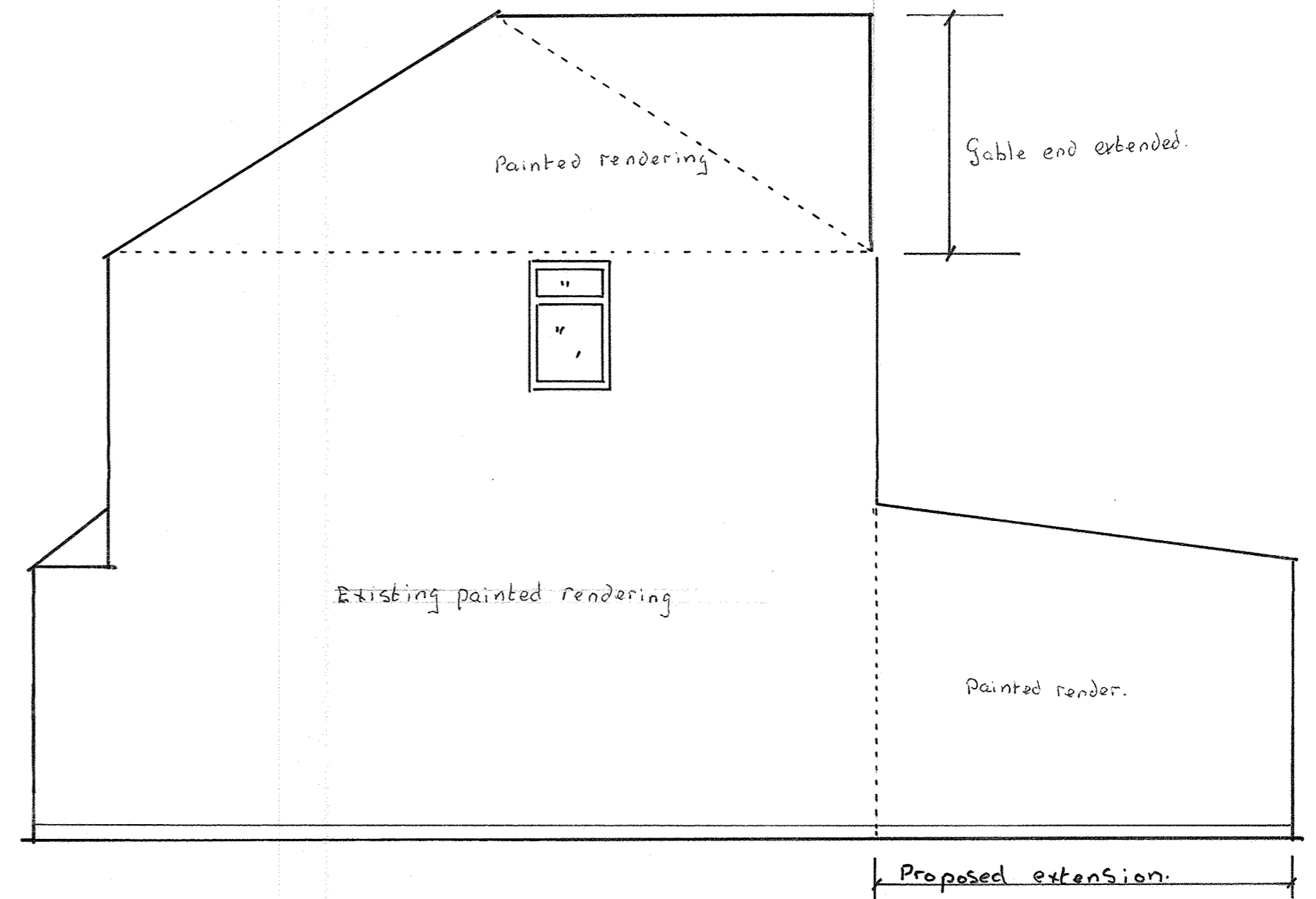

Proposed Side Elevation.

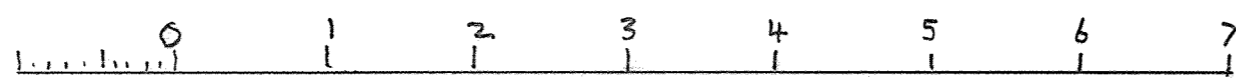

Scale 1:50.

127 Frederick Road.
 Cheam Surrey SM1 2HT
 Scale 1:50 Drwg N^o 7

Date May 2021