

**SOLUTIONS**  
Elevating Life Through Great Design

THE PROPOSED DEVELOPMENT COMPRISES REAR EXTENSIONS AND ROOF ALTERATION OVER THE GARAGE

THE REAR EXTENSIONS HAVE A PROJECTION OF 4M AND 5.55M WITH GROUND/SITE COVERAGE OF 25% ALL EXTENSIONS WILL HAVE A FINISHED ROOF HEIGHT NO GREATER THAN 4M WITH AN EAVE HEIGHT FROM GROUND AT 2400MM.

IT IS THEREFORE SUGGESTED THAT THE DEVELOPMENT WITH EXCEPTION OF THE ROOF GPD RIGHTS AND LARGER HOME EXTENSION BE USED AS THE PLANNING ASSESSMENT BASIS.

**MATERIALS TO BE USED**  
FRONT AND REAR ELEVATIONS TO BE FINISHED WITH NATURAL BROKEN COURSE STONE  
THE SIDE GABLE ELEVATIONS WILL BE FINISHED WITH FLAT IVORY RENDER WITH UPGRADED INSULATION TO THE SIDES AND THE FRONT ELEVATION  
THE ROOFS WITH EXCEPTION TO THE ORANGERY SHALL BE INTERLOCKING TILE TO MATCH THE EXISTING  
ALL WINDOWS AND DOORS SHALL BE FINISHED IN ANTHRACITE COLOUR.

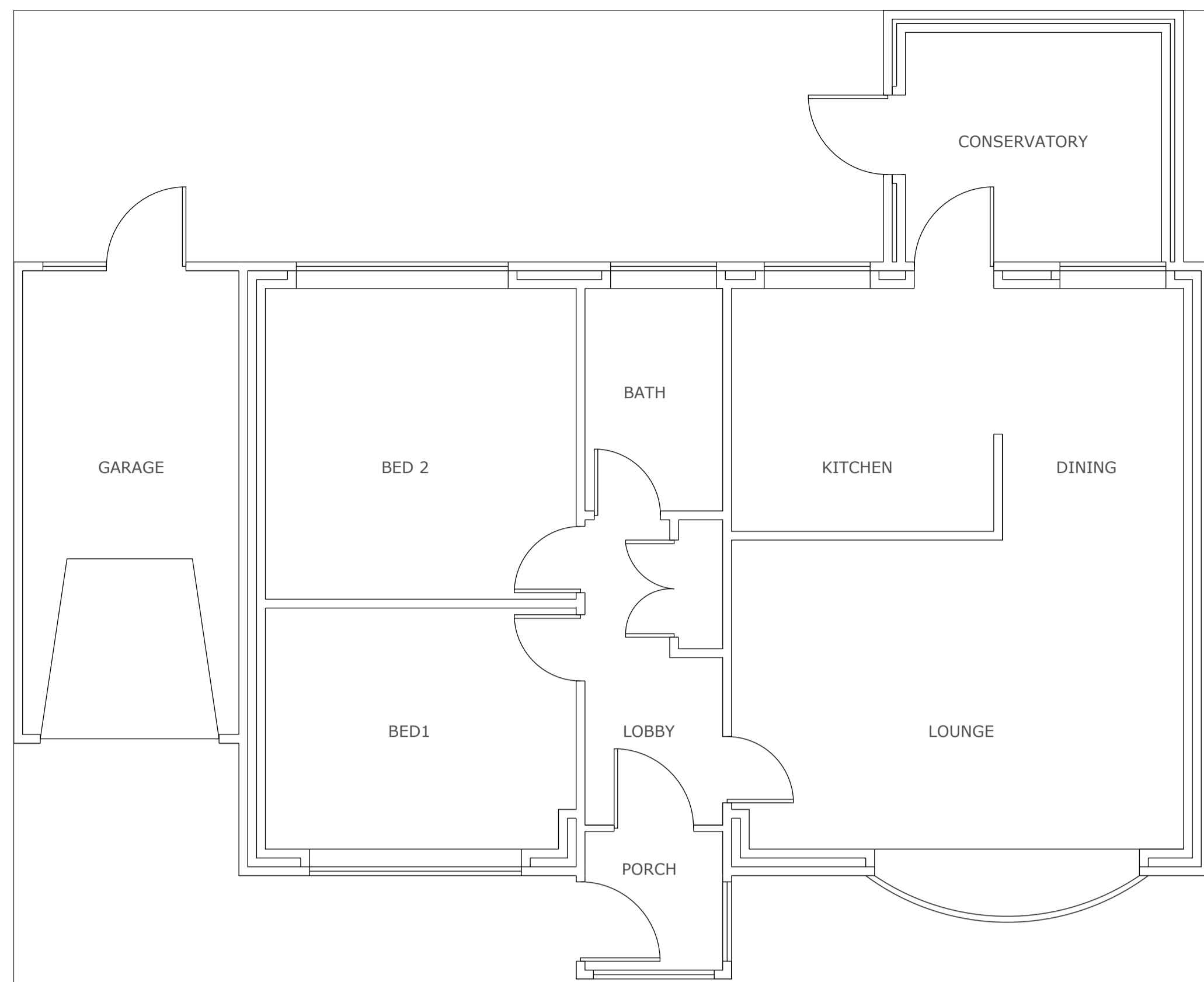

EXISTING FLOOR PLAN

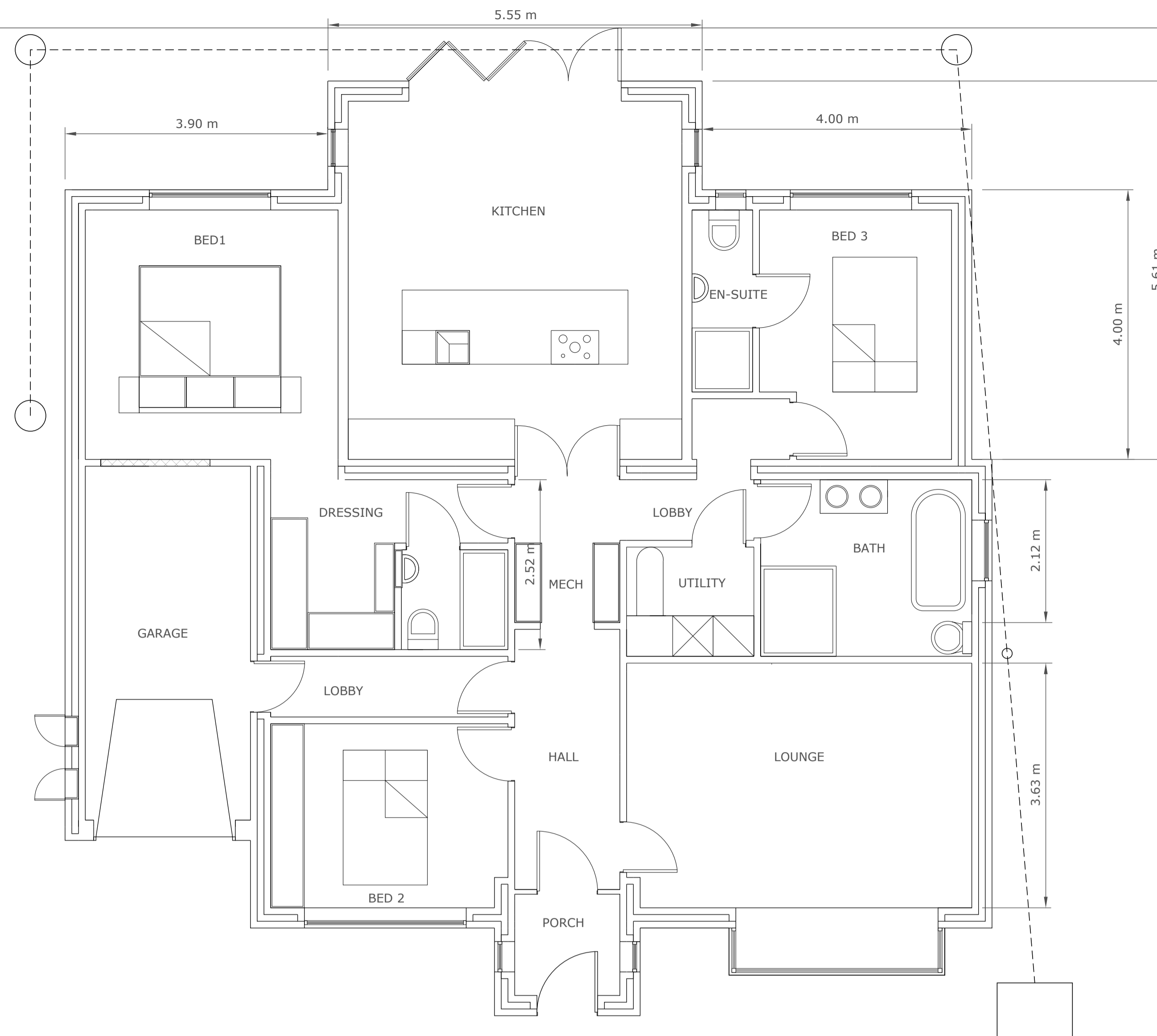

PROPOSED FLOOR PLAN

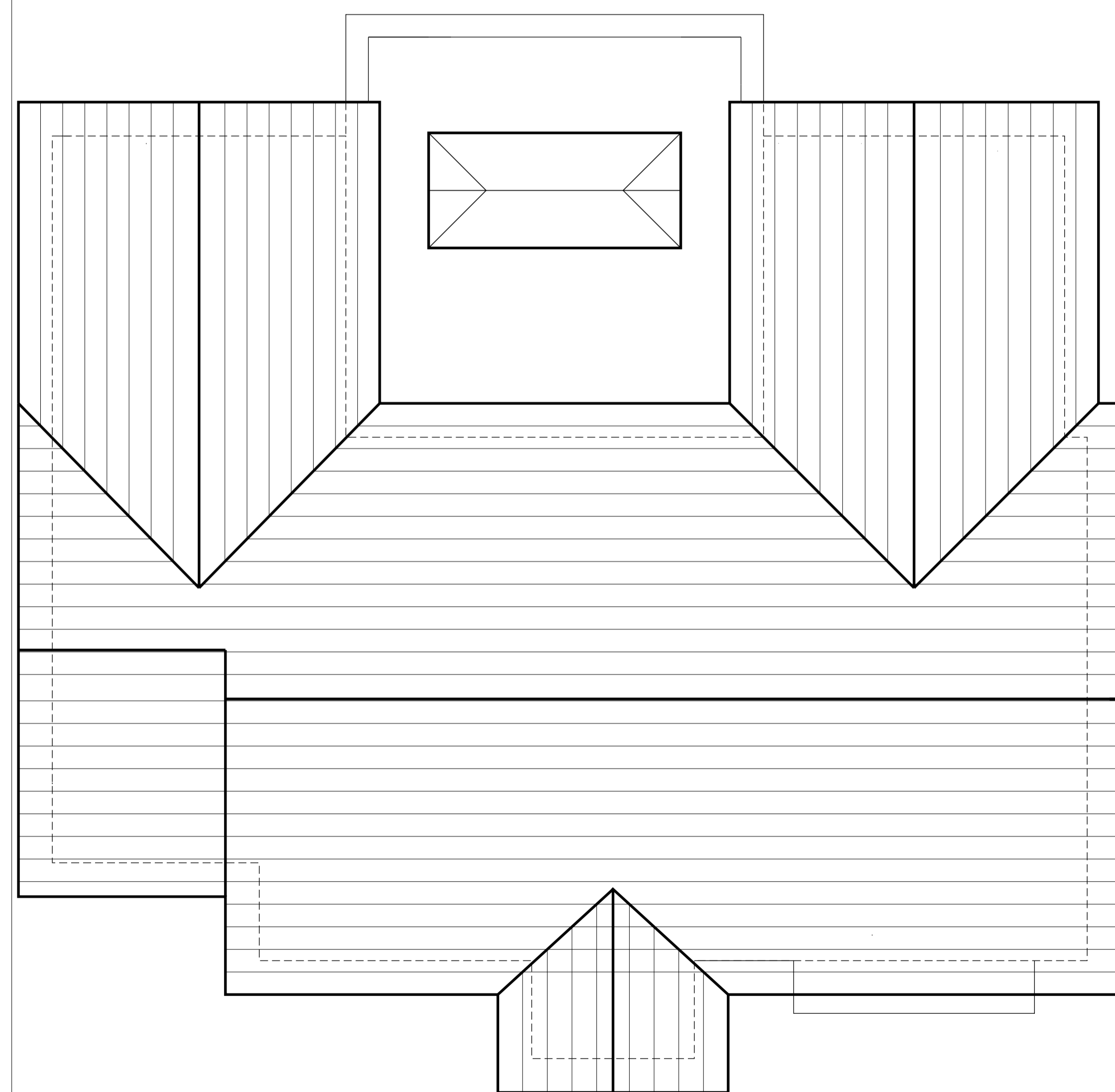

PROPOSED ROOF LAYOUT

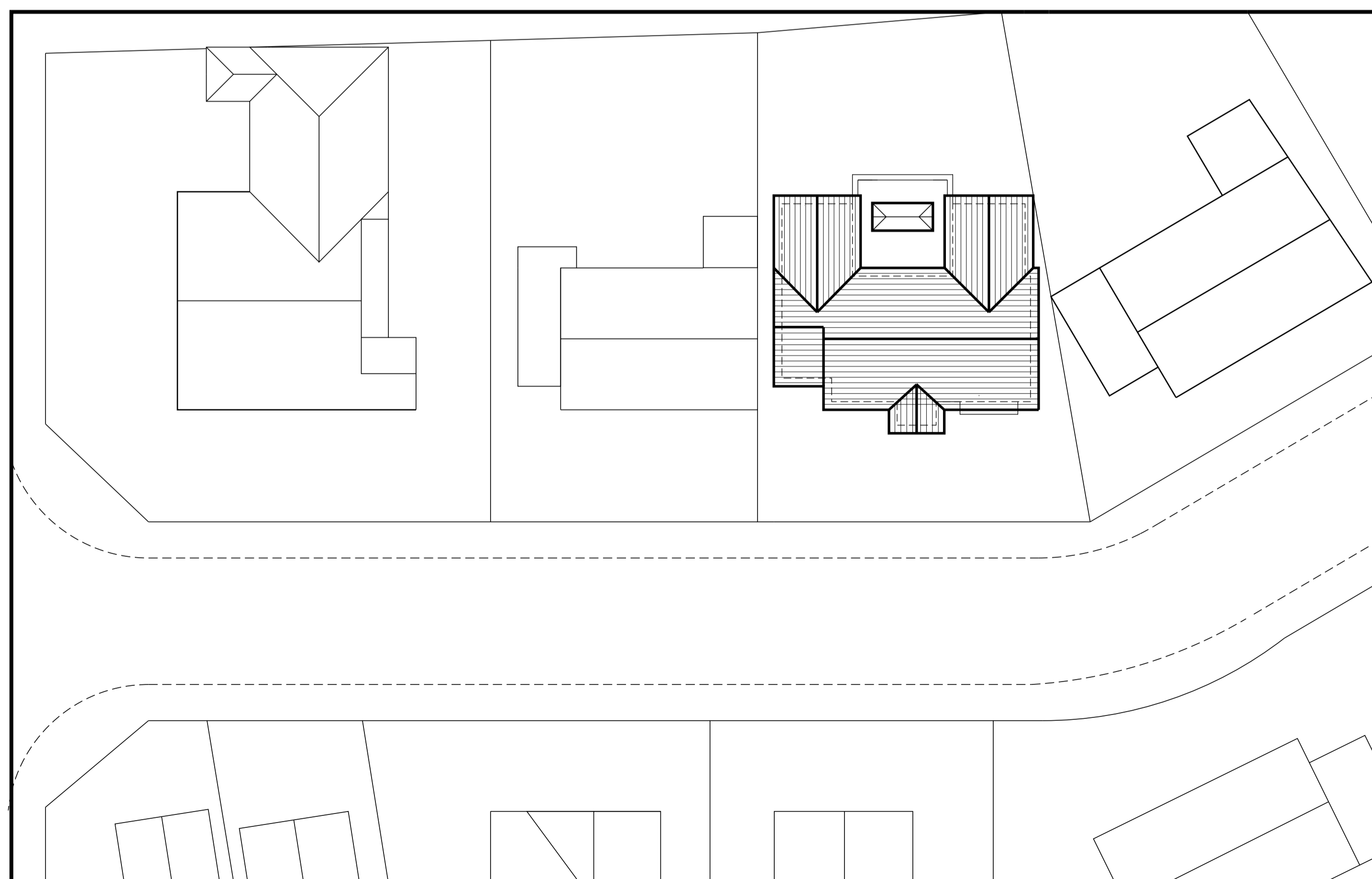

PROPOSED 1:200 SITE PLAN

ANY ALTERATION OR DEVIATION MUST BE CONFIRMED WITH THE ARCHITECT/ENGINEER/LPA/LABC PRIOR TO ANY WORKS BEING CARRIED OUT. IT IS THE CONTRACTOR'S SOLE RESPONSIBILITY TO CONFIRM ALL SITE MEASUREMENTS PRIOR TO ANY ORDERING OR COMMENCEMENT AS NO RESPONSIBILITY IS ACCEPTED OR IMPLIED BY THE ARCHITECT/ENGINEER ETC.  
THE DRAWINGS AND INFORMATION HEREIN IS AND REMAINS SOLELY THE PROPERTY OF THE ARCHITECT ANY UNAUTHORIZED USE/COPYING/SHARING/PUBLICATION/SUBMISSION ETC. WILL NOT BE PERMITTED UNDER COPYRIGHT LAW/INTELLECTUAL PROPERTY. THIS USE ALSO EXTENDS TO THAT OF THE LPA/LABC AND CHECKS MUST BE MADE TO SATISFY THE SOURCE OF THE DOCUMENT PRIOR TO USE.

**PROJECT/JOB/DWG NO/**  
DLO/001/01

**CLIENT** MR & MRS ORMEROD, 3 MALVERN WAY HELMSHORE

**PROJECT** PROPOSED EXTENSIONS, PORCH AND ROOF ALTERATION

**SCALE**  
1:50. EXISTING, PROPOSED AND ROOF PLANS  
1:200 SITE PLAN @ A1  
**Archtech Design Solutions**  
Steve Jackson Dip con Dip arch  
14 Maitland Place,  
Rossendale,  
Lancs  
BB4 6AT  
07792183353  
archtech@ntworld.com  
Archtech-design.co.uk