

**SOLUTIONS**  
Elevating Life Through Great Design

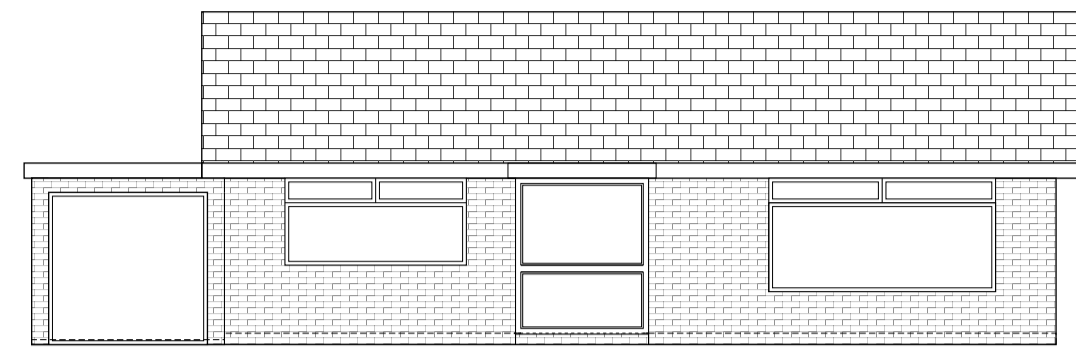

EXISTING FRONT ELEVATION

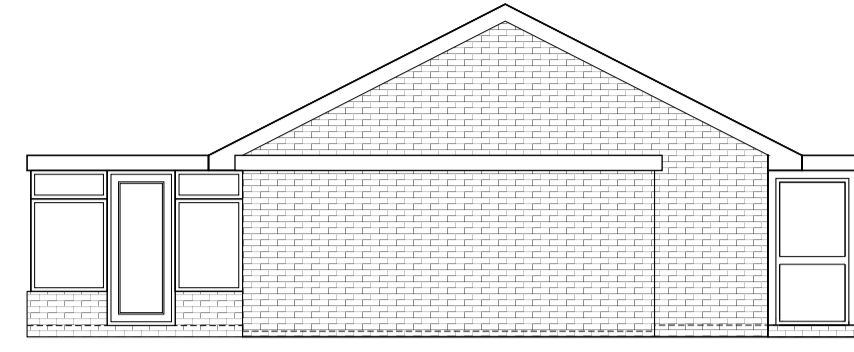

EXISTING FRONT ELEVATION

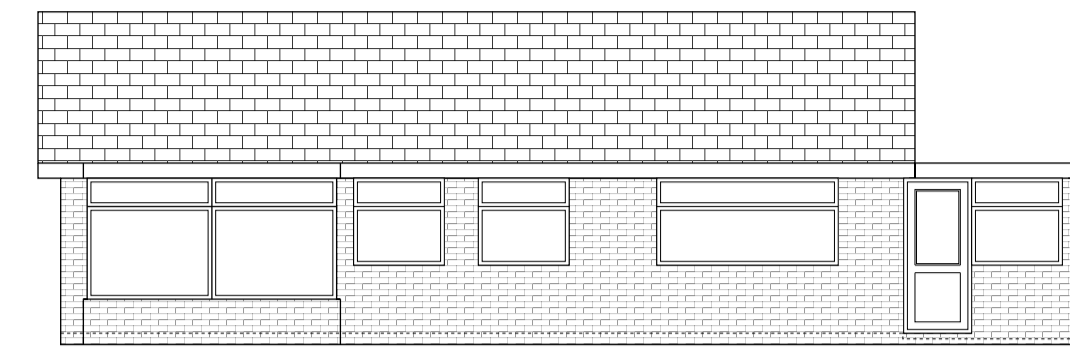

EXISTING REAR ELEVATION

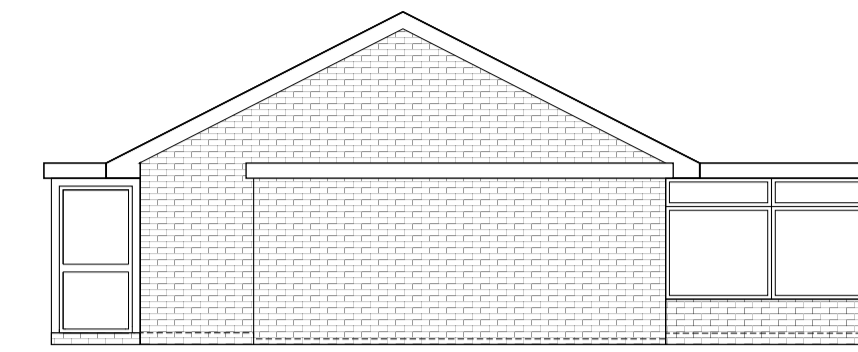

EXISTING SIDE ELEVATION

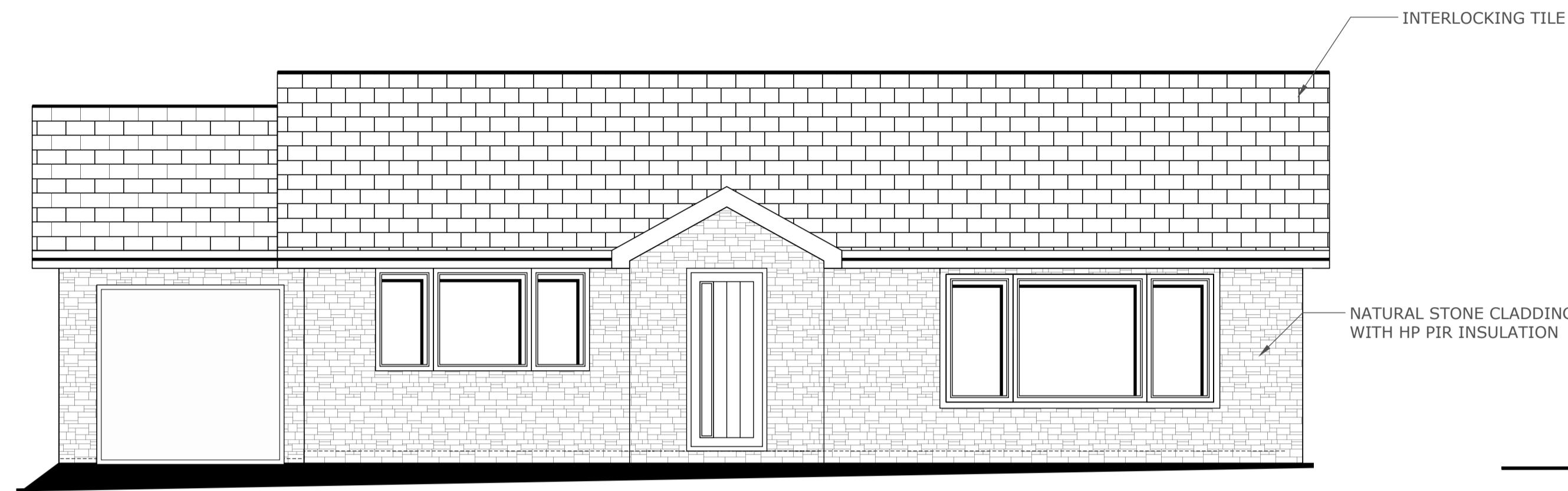

PROPOSED FRONT ELEVATION

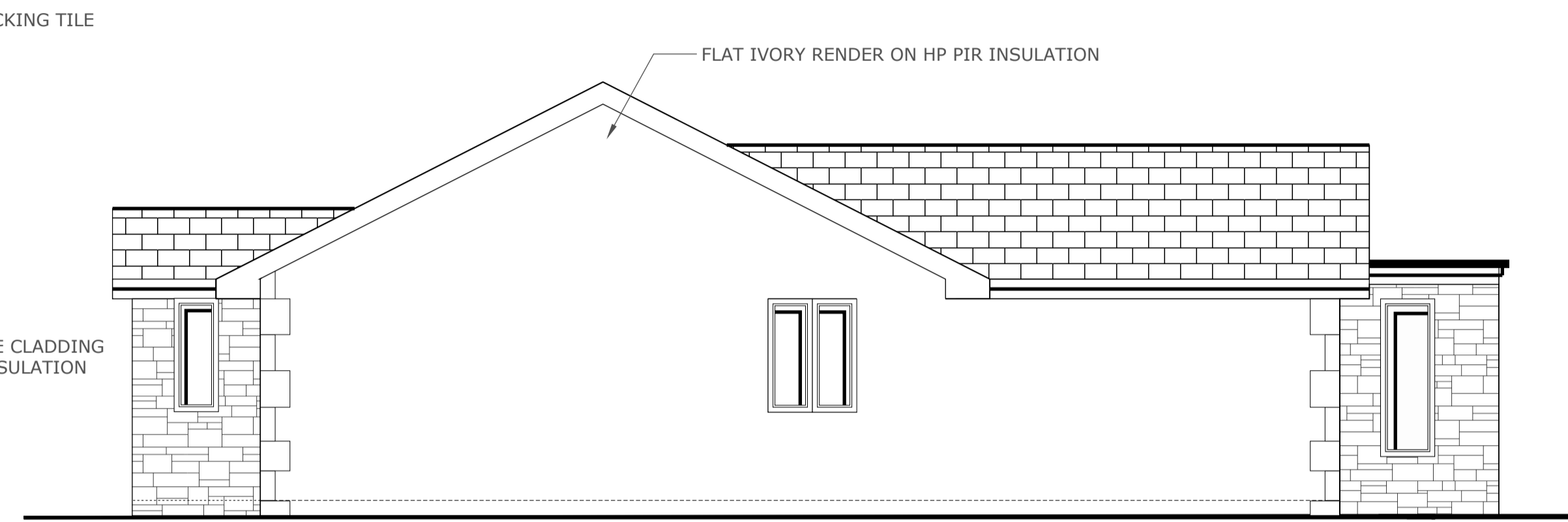

PROPOSED SIDE ELEVATION

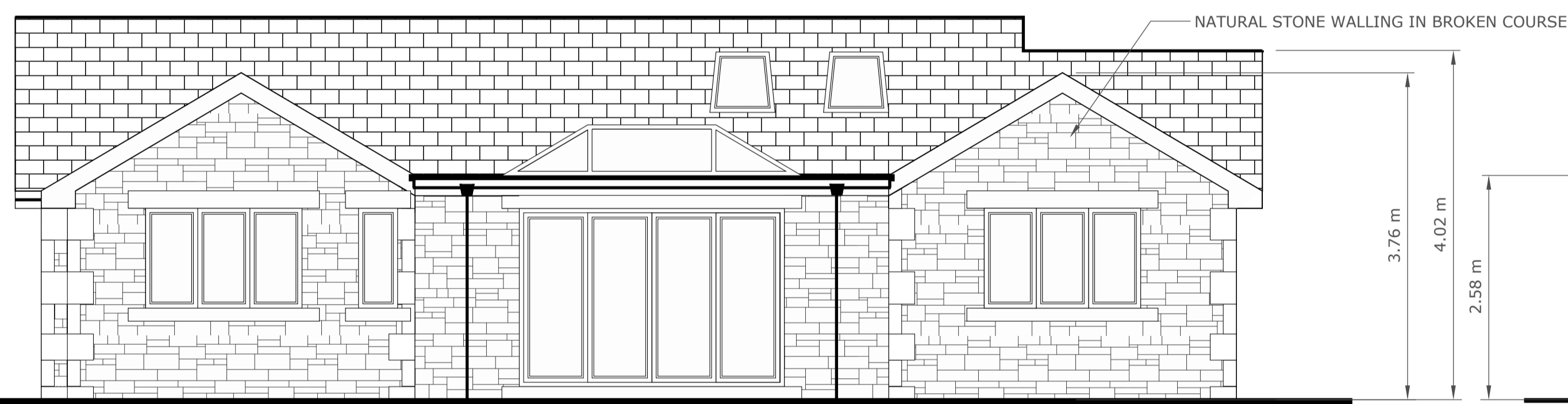

PROPOSED REAR ELEVATION

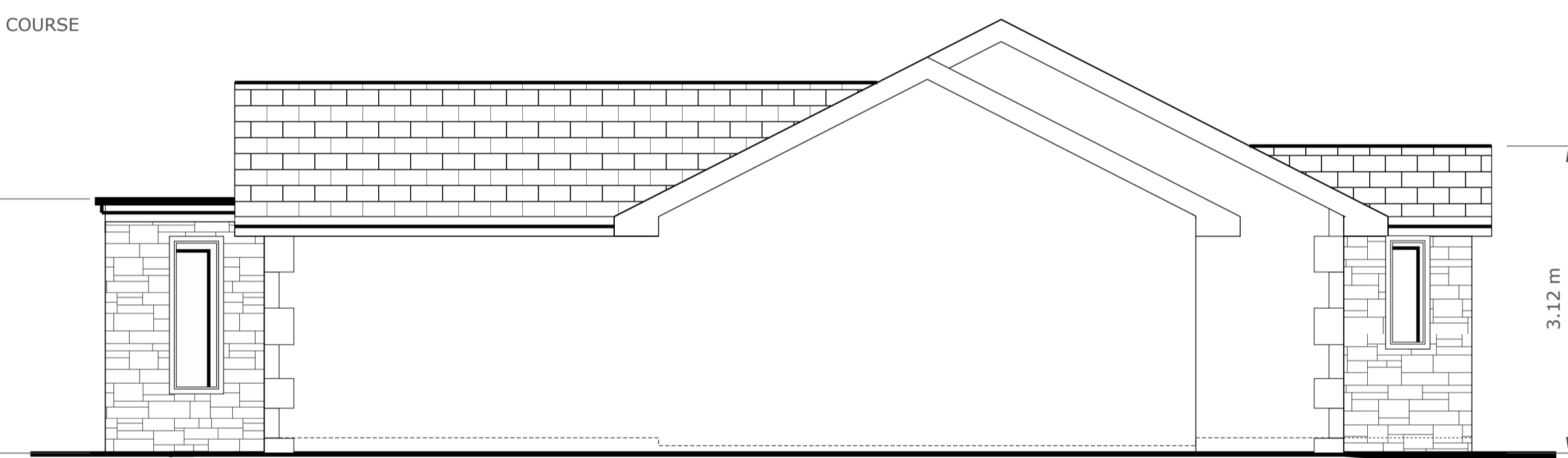

PROPOSED SIDE ELEVATION

ANY ALTERATION OR DEVIATION MUST BE CONFIRMED WITH THE ARCHITECT/ENGINEER/LPA/LABC PRIOR TO ANY WORKS BEING CARRIED OUT. IT IS THE CONTRACTOR'S SOLE RESPONSIBILITY TO CONFIRM ALL SITE MEASUREMENTS PRIOR TO ANY ORDERING OR COMMENCEMENT AS NO RESPONSIBILITY IS ACCEPTED OR IMPLIED BY THE ARCHITECT/ENGINEER ETC.  
THE DRAWINGS AND INFORMATION HEREIN IS AND REMAINS SOLELY THE PROPERTY OF THE ARCHITECT. ANY UNAUTHORIZED USE/COPYING/SHARING/PUBLICATION/SUBMISSION ETC. WILL NOT BE PERMITTED UNDER COPYRIGHT LAW/INTELLECTUAL PROPERTY. THIS USE ALSO EXTENDS TO THAT OF THE LPA/ LABC AND CHECKS MUST BE MADE TO SATISFY THE SOURCE OF THE DOCUMENT PRIOR TO USE.

**PROJECT/JOB/DWG NO/**  
**DLO/002/01**

**CLIENT** MR & MRS ORMEROD, 3 MALVERN WAY HELMSHORE

**PROJECT** PROPOSED EXTENSIONS, PORCH AND ROOF ALTERATION

**SCALE**

1:50. EXISTING,  
PROPOSED AND  
ROOF PLANS

1:200 SITE PLAN  
@ A1

**Archtech Design Solutions**  
Steve Jackson Dip con Dip arch  
14 Maitland Place,  
Rossendale,  
Lancs  
BB4 6AT  
07792183353  
archtech@ntlworld.com  
Archtech-design.co.uk