

This drawing shall not be scaled.
Work from the dimensions shown in the drawing or given in relevant specifications

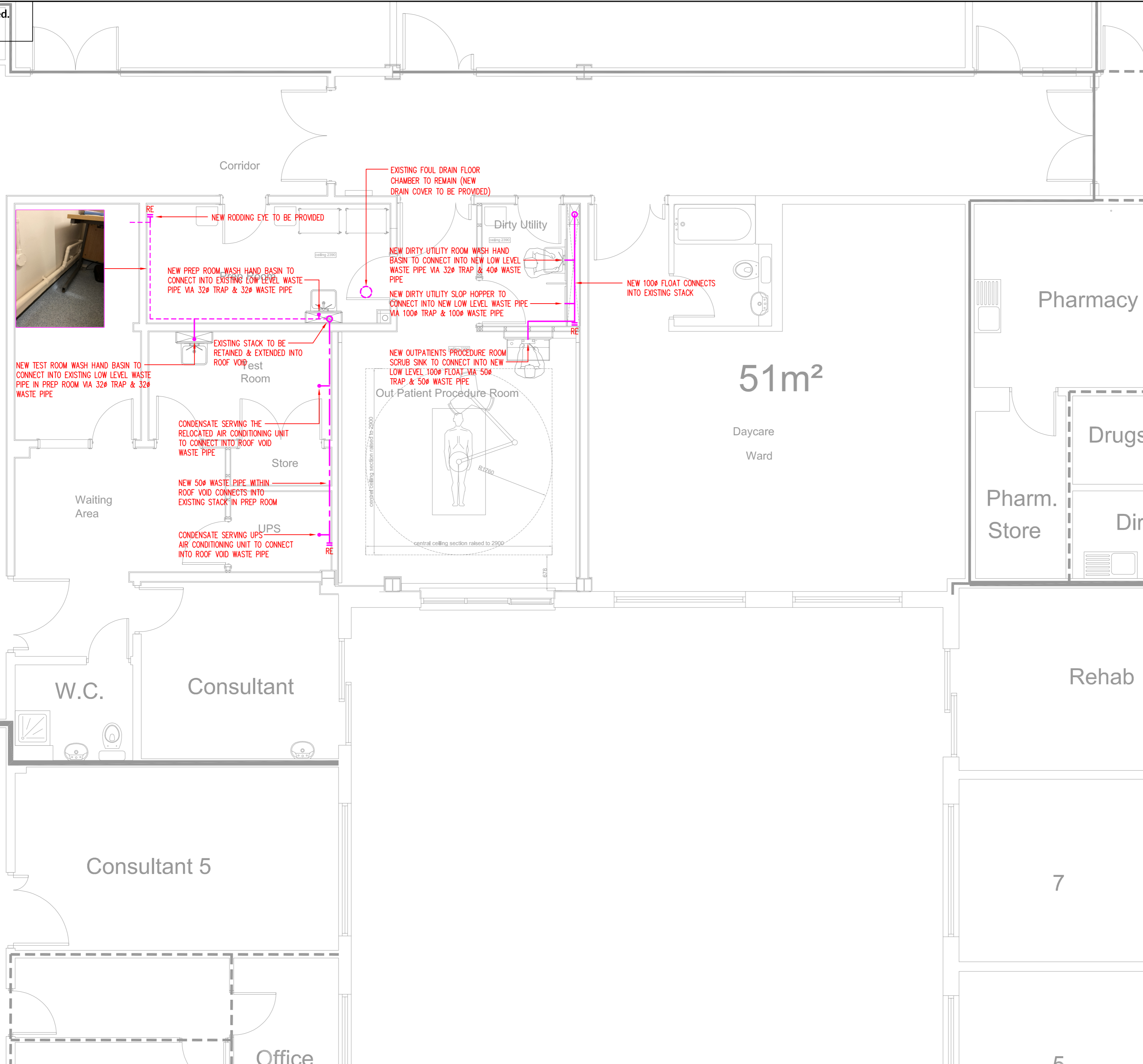

CDM Regulations:
In addition to any information included in this drawing or the model from which it is derived, refer also to the project CDM Risk Register for information on residual risks.

General Notes:

- The drawing does not necessarily show all the information needed to interpret the design intent or the construction details.
- The drawing contains information from more than one source and must be read in conjunction with all relevant specifications.
- Any apparent drafting errors and differences between other drawings and specifications shall be brought to our attention.

Project Notes:
THE DESIGN TO COMPLY WITH:

- HOSPITAL TECHNICAL MEMORANDUMS (HTM's)
- BS 7671 WIRING REGULATIONS AND GUIDANCE NOTES
- CIBSE DESIGN GUIDES
- CIBSE TECHNICAL MEMORANDA
- BESA DW DUCTWORK SPECIFICATIONS
- HSE ACOP L8 LEGIONAIRES' DISEASE – THE CONTROL OF LEGIONELLA BACTERIA IN WATER SYSTEMS
- IOP / CIPHE PLUMBING ENGINEERING SERVICES DESIGN GUIDE
- WRAS WATER FITTINGS AND MATERIALS DIRECTORY
- WRAS WATER REGULATIONS GUIDE
- HVCA TR/20 INSTALLATION AND TESTING OF PIPEWORK SYSTEMS, PART ONE – LOW TEMPERATURE HOT WATER HEATING
- BSRIA BG 29/2012 PRE-COMMISSION CLEANING OF PIPEWORK SYSTEMS
- HVCA TR/19 GUIDE TO GOOD PRACTICE: INTERNAL CLEANLINESS OF VENTILATION SYSTEMS
- BUILDING APPLICATIONS GUIDE BG 2/2010 COMMISSIONING WATER SYSTEMS
- BUILDING APPLICATIONS GUIDE BG 49/2015 COMMISSIONING AIR SYSTEMS

Index	Description	Designed	Reviewed	Authorised	Date

REVISIONS:



ARCHITECT:
Halliday Meecham Architects
111 Piccadilly
Manchester M1 2HY

CLIENT:
Spire Healthcare Limited

PROJECT TITLE:
Spire Fylde Coast Hospital

DRAWING TITLE:
Proposed Above Ground
Drainage Layout

RIBA Stage 4

PERSON RESPONSIBLE FOR:		
Design:	Review:	Authorising Issue:
IH	DRA	IH

Project No:	Date:	Scale @ A2:
04/06061	May 2021	1:50

DRAWING NUMBER:	Status:	Rev:
0406061-HLEA-XX-00-DR-M-503-001		P01