

NOTES

VERIFY ALL DIMENSIONS ON SITE BEFORE COMMENCING ANY WORK OR PREPARING ANY CONSTRUCTION DRAWINGS.

SITES TO BE CHECKED AGAINST LAND REGISTRY PLANS AND ANY NECESSARY EASEMENTS TO BE ESTABLISHED.

ANY DISCREPANCIES, ERRORS OR OMISSIONS TO BE REPORTED FOR REVIEW AND TO CONVEY FURTHER INSTRUCTIONS BEFORE COMMENCEMENT OF WORKS.

ALL BUILDING MATERIALS, COMPONENTS AND WORKMANSHIP TO COMPLY WITH THE APPROPRIATE PUBLIC HEALTH ACTS, BUILDING REGULATIONS, BRITISH STANDARDS AND CODES OF PRACTICE, AND THE APPROPRIATE MANUFACTURERS RECOMMENDATIONS.

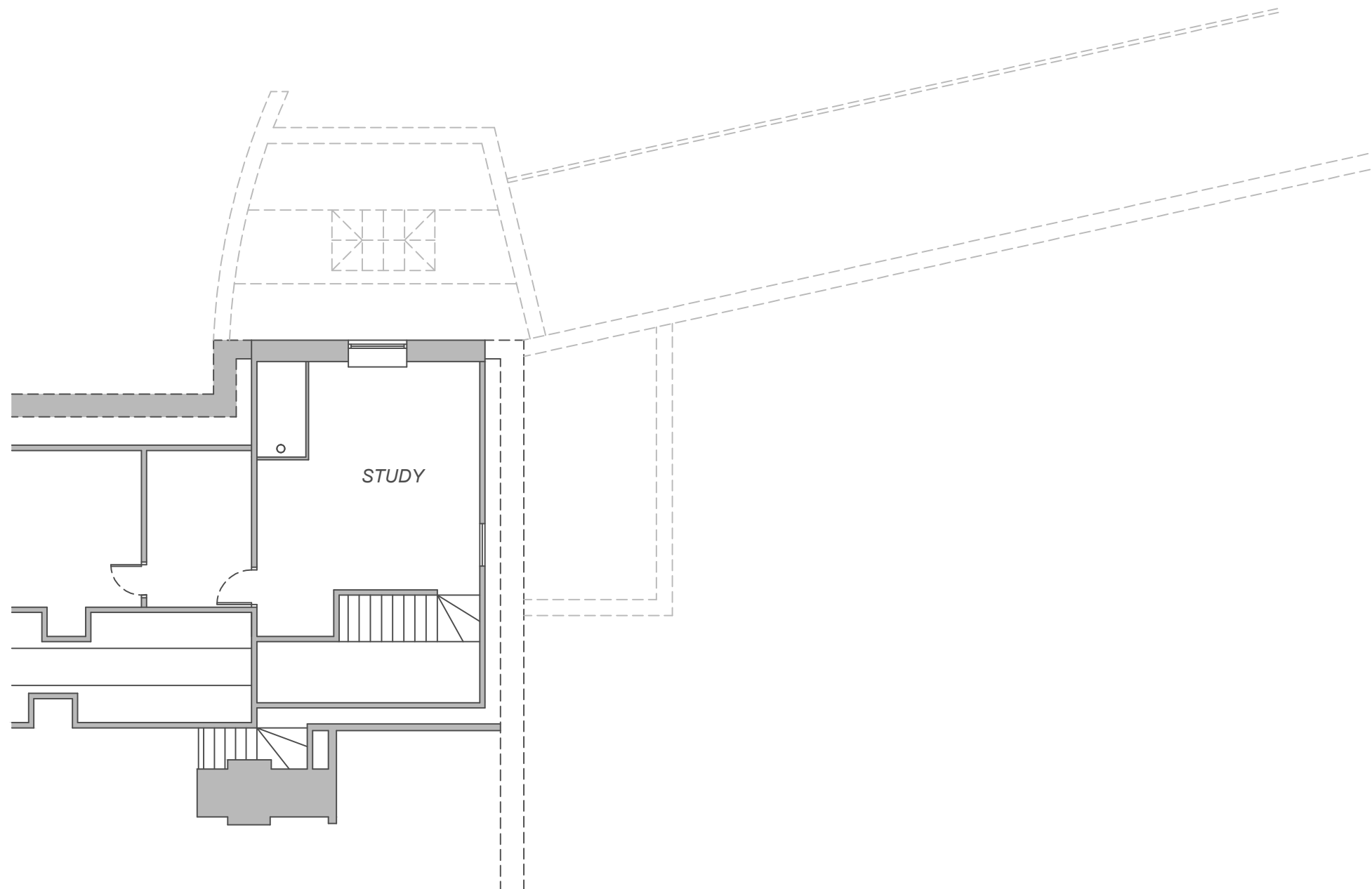

SCALE : 1:100



metres

PLANNING APPLICATION 25-06-2021

<b>PROJECT:</b>	<b>PROPOSED WINDOW ALTERATION -</b>
	<b>THE CASTLE HOUSE</b>
	<b>SEVENOAKS ROAD</b>
	<b>OTFORD</b>
	<b>KENT</b>
	<b>TN14 5PB</b>
<b>TITLE:</b>	<b>EXISTING SECOND FLOOR PLAN</b>
<b>SCALE:</b>	<b>1:100 @ A3</b>
<b>DRAWING No.</b>	<b>ROY-001 - PL-005</b>
<b>REVISION</b>	<b>Rev /</b>