

NOTES

VERIFY ALL DIMENSIONS ON SITE BEFORE COMMENCING ANY WORK OR PREPARING ANY CONSTRUCTION DRAWINGS.

SITES TO BE CHECKED AGAINST LAND REGISTRY PLANS AND ANY NECESSARY EASEMENTS TO BE ESTABLISHED.

ANY DISCREPANCIES, ERRORS OR OMISSIONS TO BE REPORTED FOR REVIEW AND TO CONVEY FURTHER INSTRUCTIONS BEFORE COMMENCEMENT OF WORKS.

ALL BUILDING MATERIALS, COMPONENTS AND WORKMANSHIP TO COMPLY WITH THE APPROPRIATE PUBLIC HEALTH ACTS, BUILDING REGULATIONS, BRITISH STANDARDS AND CODES OF PRACTICE, AND THE APPROPRIATE MANUFACTURERS RECOMMENDATIONS.

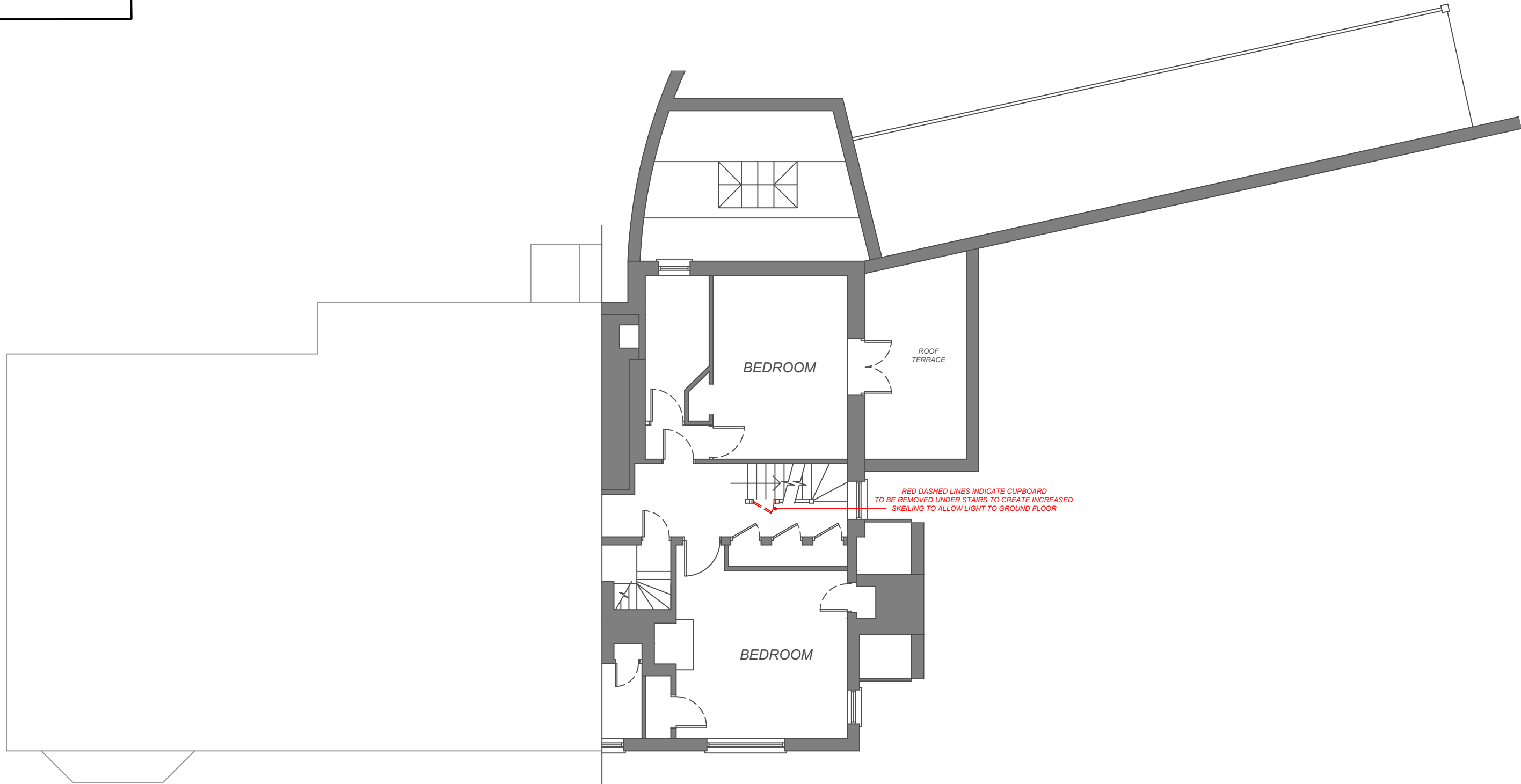

RED DASHED LINES INDICATE CUPBOARD TO BE REMOVED UNDER STAIRS TO CREATE INCREASED SKELING TO ALLOW LIGHT TO GROUND FLOOR

SCALE : 1:100 0 1 2 3 4 5 6 7 8 9 10 metres

Rev A - Cupboard under stairs to be removed indicated

PLANNING APPLICATION 25-06-2021

PROJECT	PROPOSED WINDOW ALTERATION - THE CASTLE HOUSE
	SEVENOAKS ROAD
	OTFORD
	KENT
	TN14 5PB
TITLE	PROPOSED FIRST FLOOR PLAN
SCALE	1:100 @ A3
DRAWING No.	ROY-001 - PL-010
REVISION	Rev A