

NOTES

VERIFY ALL DIMENSIONS ON SITE BEFORE COMMENCING ANY WORK OR PREPARING ANY CONSTRUCTION DRAWINGS.

SITES TO BE CHECKED AGAINST LAND REGISTRY PLANS AND ANY NECESSARY EASEMENTS TO BE ESTABLISHED.

ANY DISCREPANCIES, ERRORS OR OMISSIONS TO BE REPORTED FOR REVIEW AND TO CONVEY FURTHER INSTRUCTIONS BEFORE COMMENCEMENT OF WORKS.

ALL BUILDING MATERIALS, COMPONENTS AND WORKMANSHIP TO COMPLY WITH THE APPROPRIATE PUBLIC HEALTH ACTS, BUILDING REGULATIONS, BRITISH STANDARDS AND CODES OF PRACTICE, AND THE APPROPRIATE MANUFACTURERS RECOMMENDATIONS.

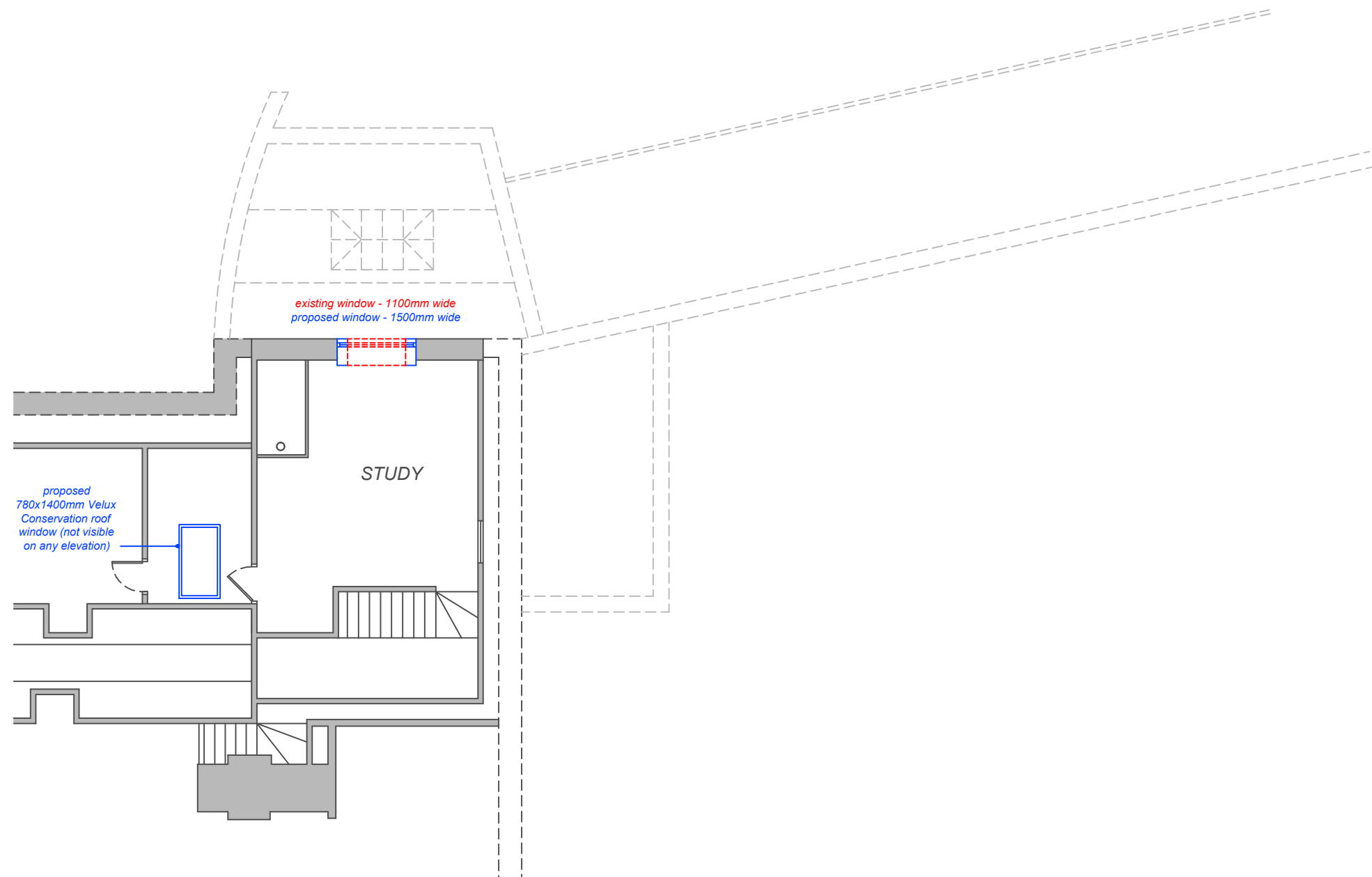

Rev A - Velux window added

PROJECT	PROPOSED WINDOW ALTERATION - THE CASTLE HOUSE
	SEVENOAKS ROAD
	OTFORD
	KENT
	TN14 5PB
TITLE	PROPOSED SECOND FLOOR PLAN
SCALE	1:100 @ A3
DRAWING No.	ROY-001 - PL-007
REVISION	Rev A

PLANNING APPLICATION 25-06-2021