

GROUND FLOOR

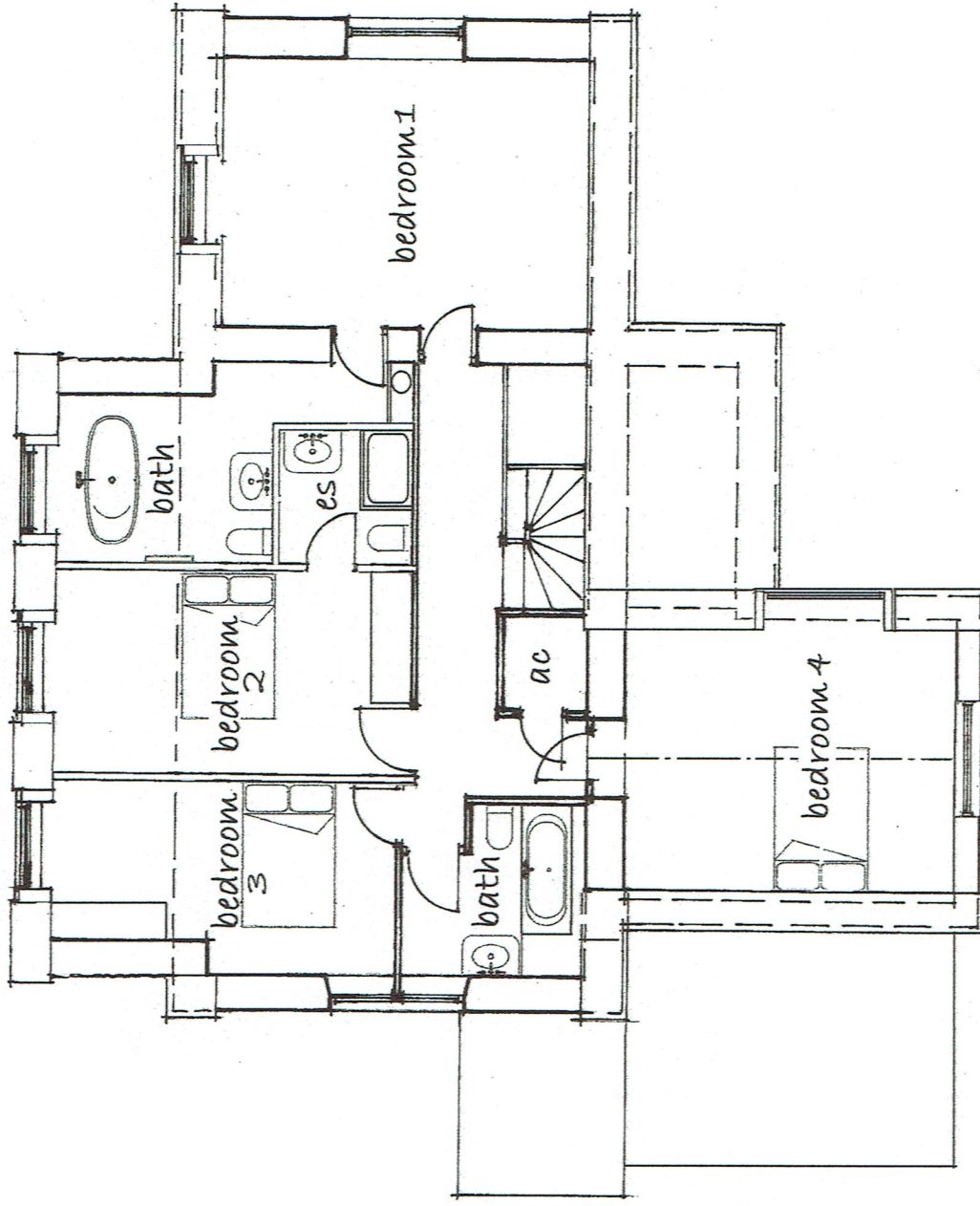
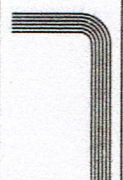

FIRST FLOOR

A. 12 August 2021. Window added to boot room.  
REVISIONS

		date	20 June 2021
		scale	1:100 @ A3
rod rubber architectural design 100 High Street London E15 2JF telephone 0204 507979		THE OLD SCHOOL HOUSE, ST. EVAL MR AND MRS. A. LYLE PROPOSED EXTENSION Floor plans as proposed	
		drawing no.	2104/3A