

TYPE 'A' PIPE SUPPORT DETAIL (NTS)

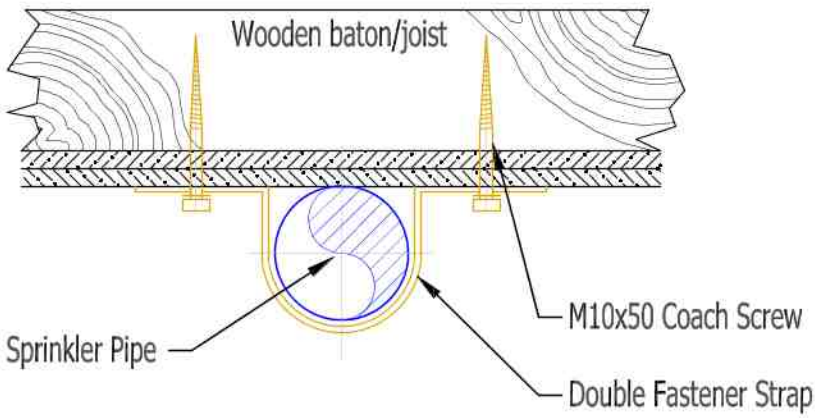

OPTIONAL TYPE 'A' PIPE SUPPORT DETAIL (NTS)

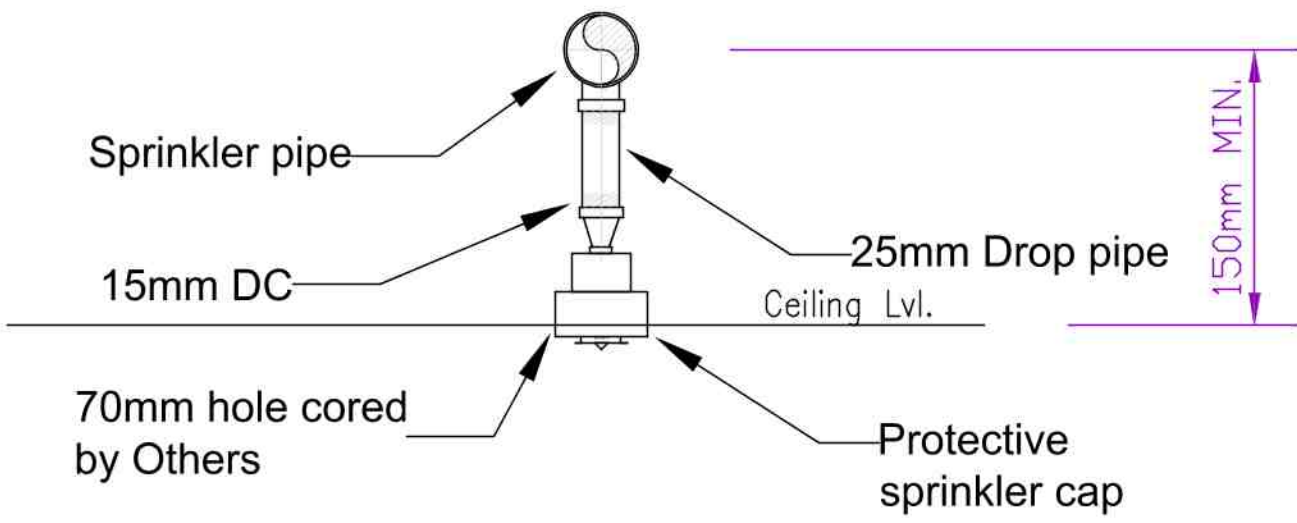
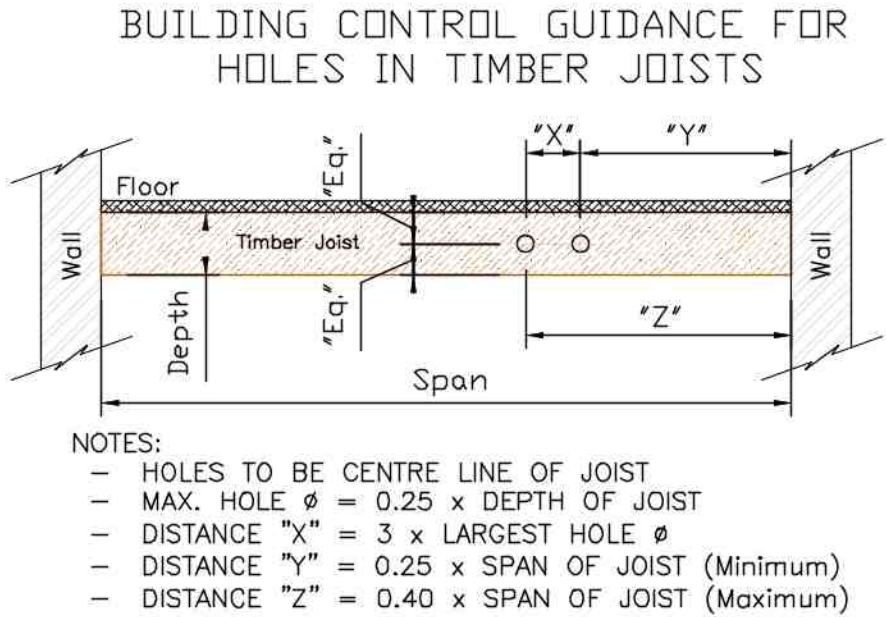

TYPICAL CEILING SPRINKLER DETAIL (NTS)

LEGEND
◆ PENDANT HEAD

NOTES TO INSTALLER:

HEAD POSITIONS TO BE INSTALLED AS PER DRAWING/S. ANY DEVIATIONS MUST BE AGREED WITH THE DESIGN TEAM.

INSTALLER TO ENSURE CURE TIMES ARE ADHERED TO.

INSTALLER TO ENSURE ALL JOINTS ARE SIGNED.

VARIATIONS MUST BE AGREED AND SIGNED BEFORE CARRYING OUT WORK.

NOTES TO CLIENT:
HEADS AND COVERS MUST NOT BE PAINTED.

ALL PIPEWORK RUNNING THROUGH WALLS TO BE MADE GOOD, FIRE STOPPED AND SLEEVED BY OTHERS - IF REQ.

AMSCO FIRE DO NOT ACCEPT RESPONSIBILITY FOR LOSS AND/OR DAMAGE CAUSED BY FROST. THE CLIENT SHOULD TAKE ADEQUATE PRECAUTIONS TO PREVENT FREEZING DURING SEVERE WEATHER.

NO OTHER SERVICES CAN BE SUSPENDED FROM OUR PIPEWORK.

HEAD POSITIONS ARE INDICATIVE AND A 50mm TOLERANCE HAS BEEN ALLOWED FOR ALL HEADS.

70mm CORE HOLES MUST BE PROVIDED FOR THE SPRINKLER HEADS BY OTHERS

ON INSTALL, RED PROTECTIVE COVERS WILL BE INSTALLED WITH THE HEADS. THESE MUST NOT BE REMOVED UNDER ANY CIRCUMSTANCES.

HEALTH AND SAFETY NOTES:

THE DESIGN DETAILED HAS BEEN PRODUCED TO AVOID RISK TO HEALTH AND SAFETY SO FAR AS IS RESPONSIBLY PRACTICABLE. FOR FURTHER HEALTH AND SAFETY INFORMATION REFER TO SPECIFIC PROJECT RAMS.

OCCUPANCY CLASSIFICATION:	Residential
PIPEWORK & FITTINGS:	CPVC
JOINTING METHOD:	Cement
ZONES:	1
DESIGN SPEC:	Category 1
PIPE SIZE RANGE:	DN20 - DN25
RUN TIME:	10 mins
HEAD RISK:	2
SUPPLY TYPE:	Pump & Tank

PROJECT NAME & ADDRESS:

87a St James Street

CLIENT:

Izzet Günsel

DRAWING TITLE:

Sprinkler system - Partial Coverage to Kitchen



AMSCO FIRE LTD,
UNIT G9,
ATLAS BUSINESS PARK,
RYE HARBOUR ROAD,
RYE,
TN31 7TE

T: 01424813131
E: info@amsco.co.uk
W: www.amsco.co.uk

SIZE:

A1

SCALE:

N/A

DESIGNER:

PR

PROJECT ENG:

PL

DATE:

16/01/18

DRAWING NO:

AMS939.1

REV:

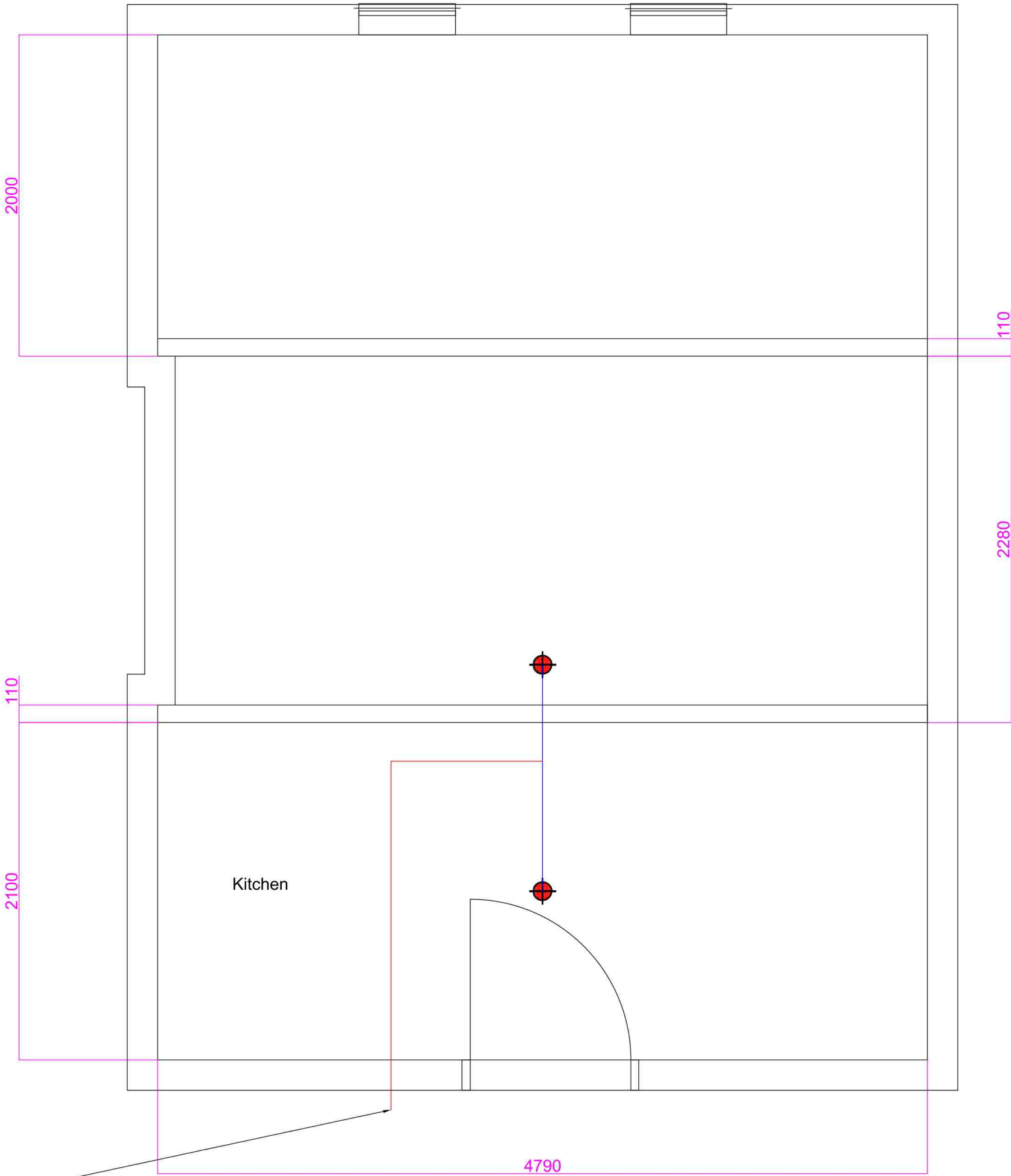

Feed from
pump & tank in
the loft

Bracket distancing		
Nominal Diameter	Horizontal Run	Vertical Run
20	1.7	3.0
25	1.8	3.0
32	2.0	3.0
40	2.1	3.0
50	2.4	3.0
Fitted within 300mm of sprinkler		
REVISION HISTORY		
REV	DETAILS	DATE