

GROUND FLOOR PLAN

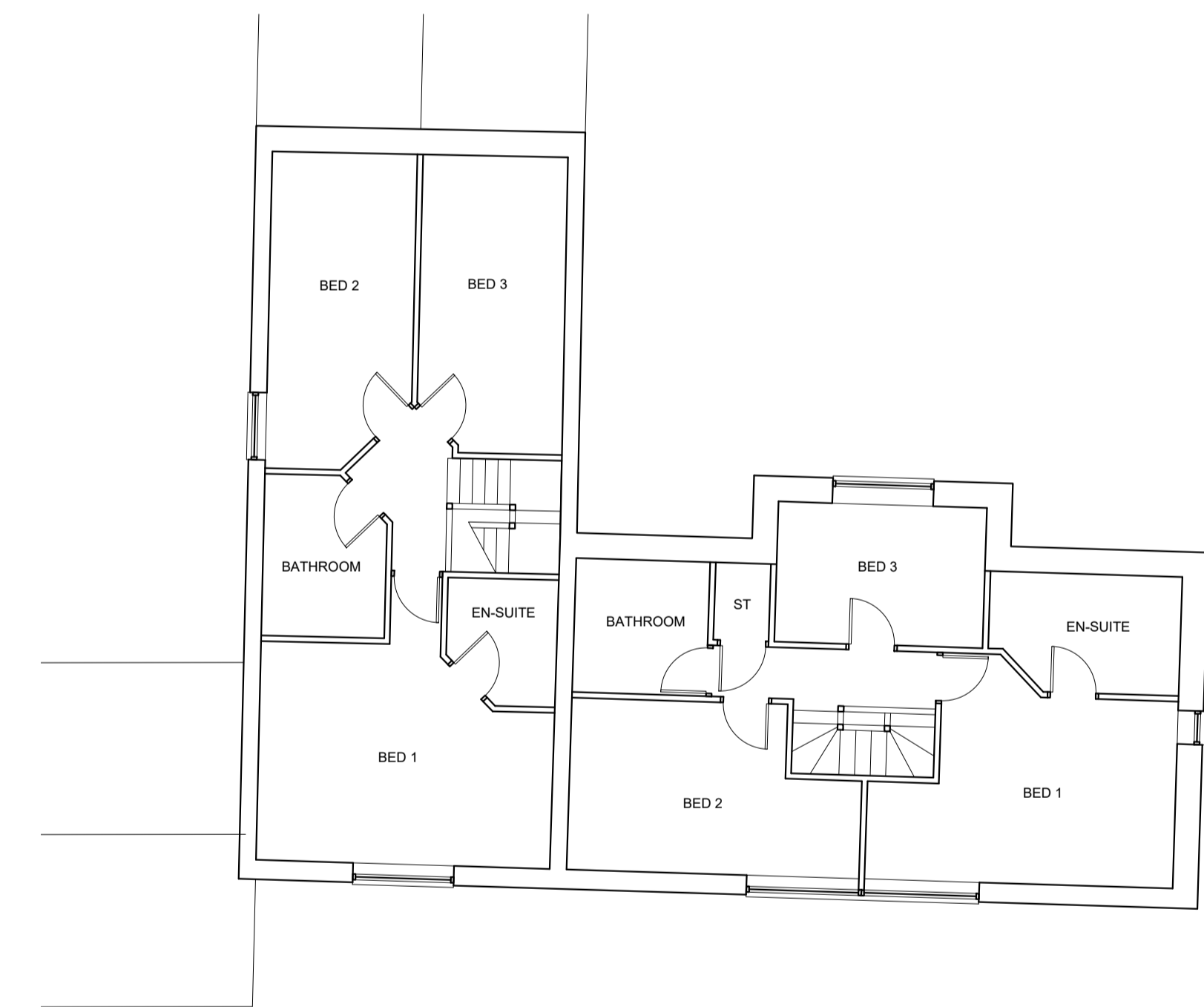

FIRST FLOOR PLAN

REV.	DATE	DRAWN

ANTONY THOMPSON
ARCHITECTURAL SERVICES

48, ST. JAMES CLOSE,
HANSLOPE,
MILTON KEYNES, MK19 7LF.
EMAIL: ATARCHSERV@GMAIL.COM
MOB: 07740099717

NOTES:

- 1) All new electrical work is to be designed, installed, inspected and tested in accordance with BS7671:2008 (I.E.E Wiring Regulations 17th Edition)
- 2) Electrical layout to clients specification
- 3) Lighting layout to clients details and 3 out of 4 to take low energy light bulbs.

TITLE: PLANS AS PROPOSED		A1
CLIENT THOMAS BETTS & CO LTD	DATE 29.11.20	DRAWN AT
PROJECT PROPOSED CONVERSION OF BARN TO SNO DWELLINGS AT: UPPER POLLICOTT	JOB No. 457	SCALE 1:100
	DWG. No. 032	REV.