

WEST ELEVATION

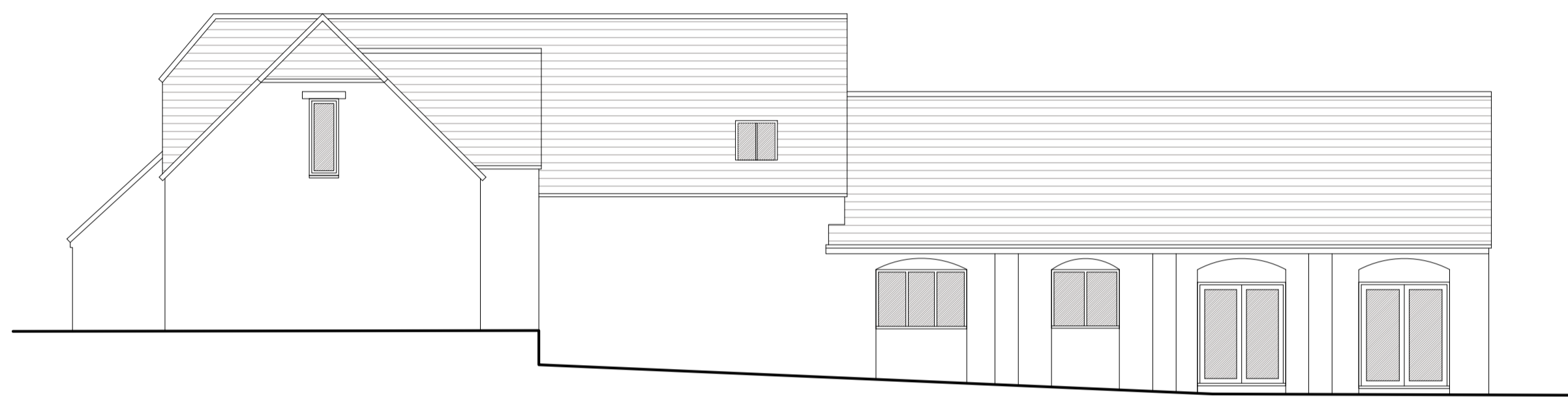

NORTH ELEVATION

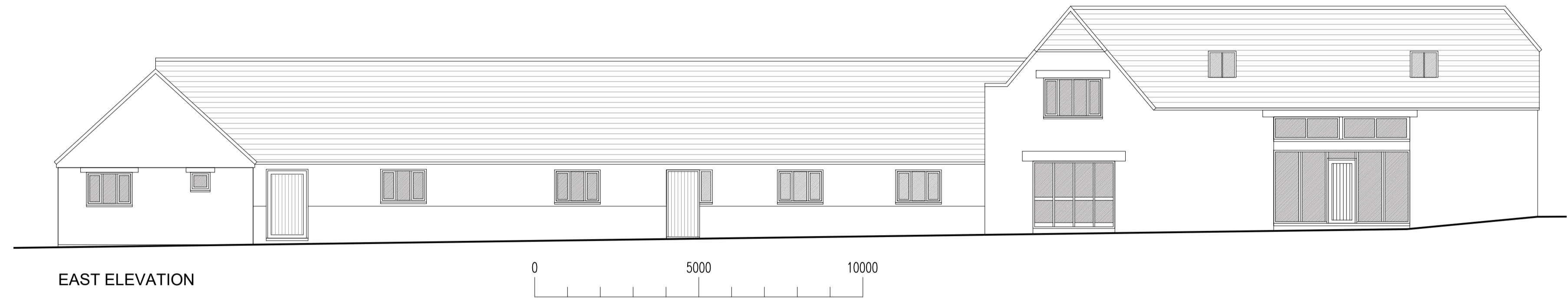

EAST ELEVATION

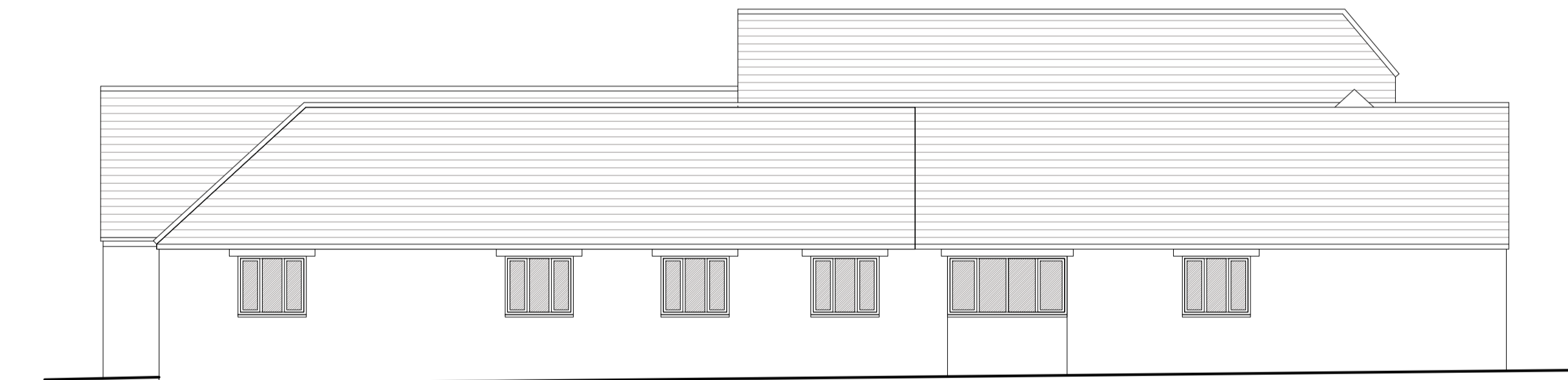

SOUTH ELEVATION

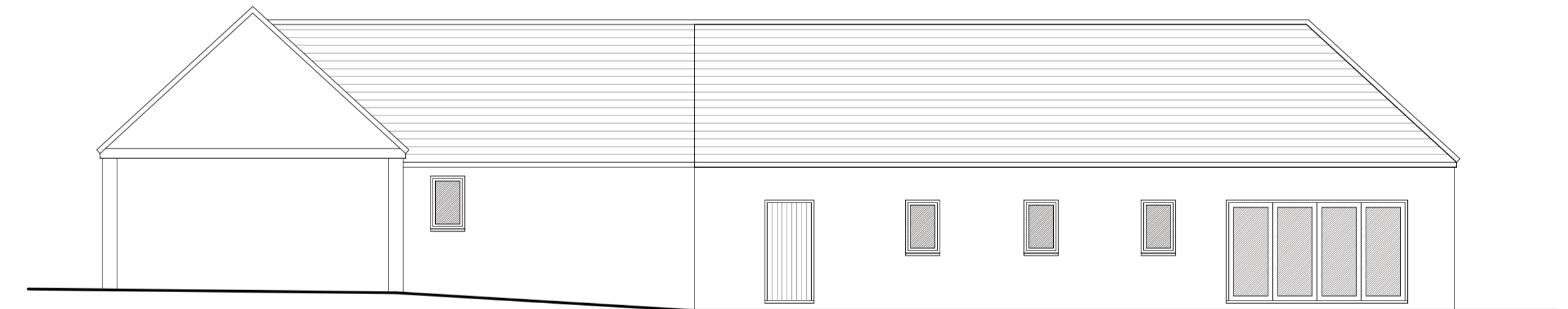

ELEVATION 'Y'



ELEVATION 'Z'

REV.	DATE	DRAWN

**ANTONY THOMPSON**  
ARCHITECTURAL SERVICES

48, ST. JAMES CLOSE,  
HANSLOPE,  
MILTON KEYNES, MK19 7LF.  
EMAIL: ATARCHSERV@GMAIL.COM  
MOB: 07740099717

**NOTES:**

- 1) All new electrical work is to be designed, installed, inspected and tested in accordance with BS7671:2008 (I.E.E Wiring Regulations 17th Edition)
- 2) Electrical layout to clients specification
- 3) Lighting layout to clients details and 3 out of 4 to take low energy light bulbs.

TITLE: PROPOSED ELEVATIONS			A1
CLIENT	THOMAS BETTS & CO LTD	DATE	29.11.20
PROJECT	PROPOSED CONVERSION OF BARN TO SNO DWELLINGS AT UPPER POLLICOTT	JOB No.	457
		SCALE	1:100
		DWG. No.	0.5.1
		REV.	A