

EAST ELEVATION

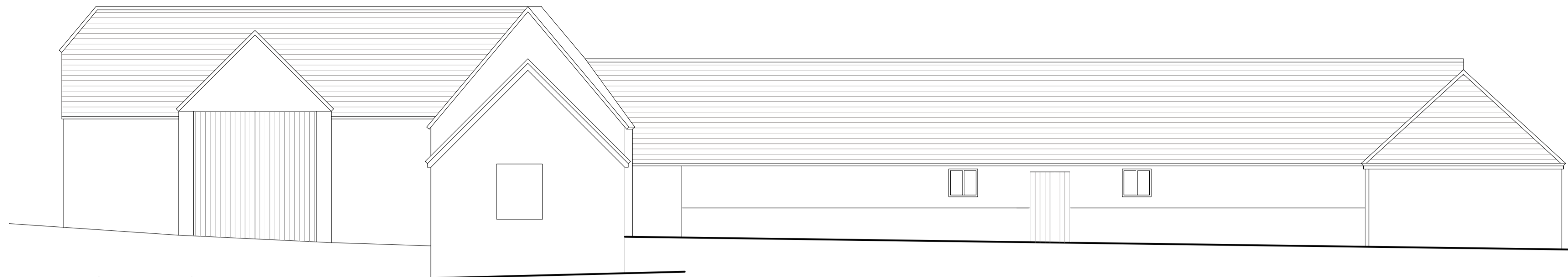

SOUTH ELEVATION



WEST ELEVATION



ELEVATION 'Z'

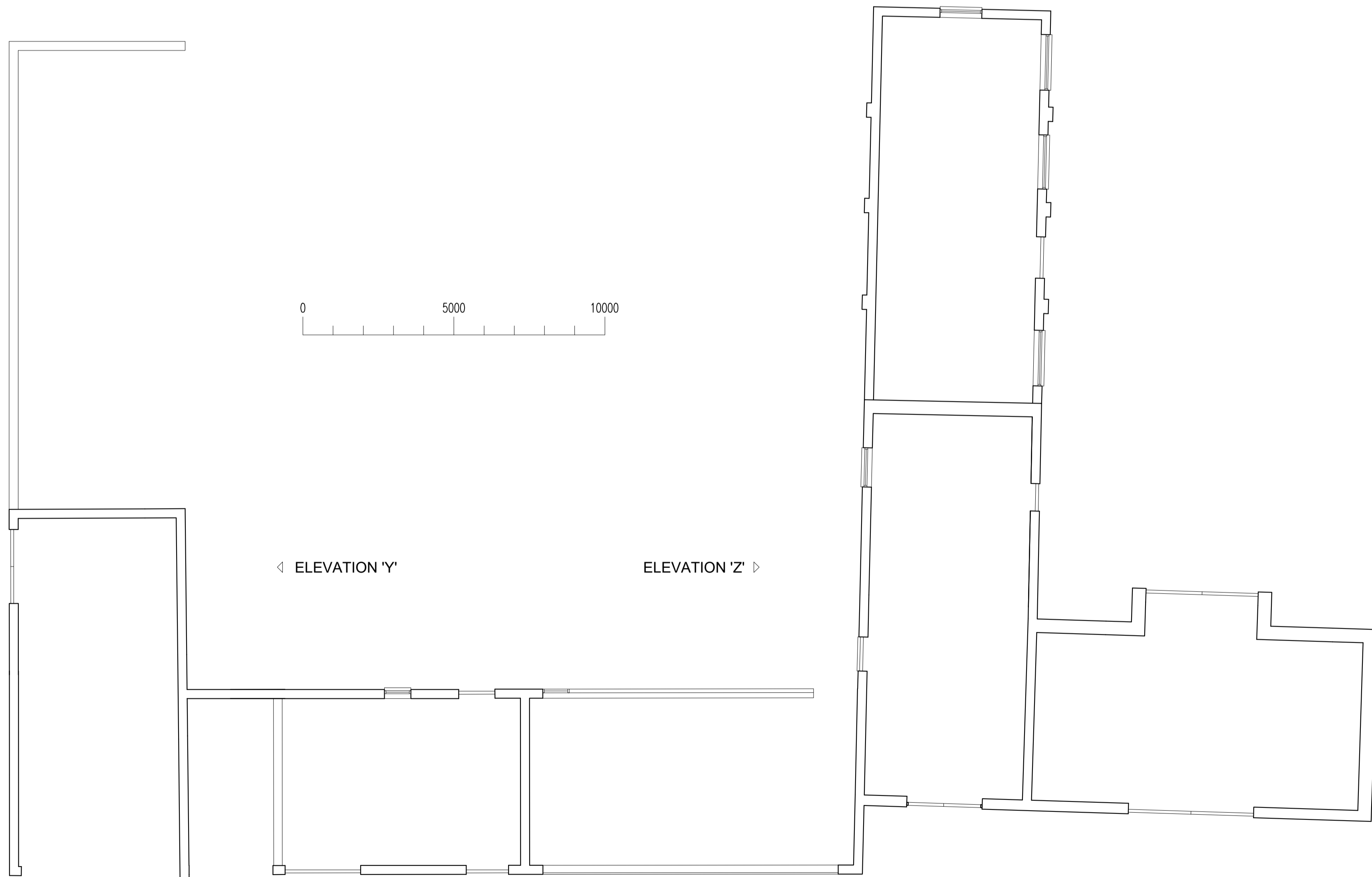

GROUND FLOOR PLAN

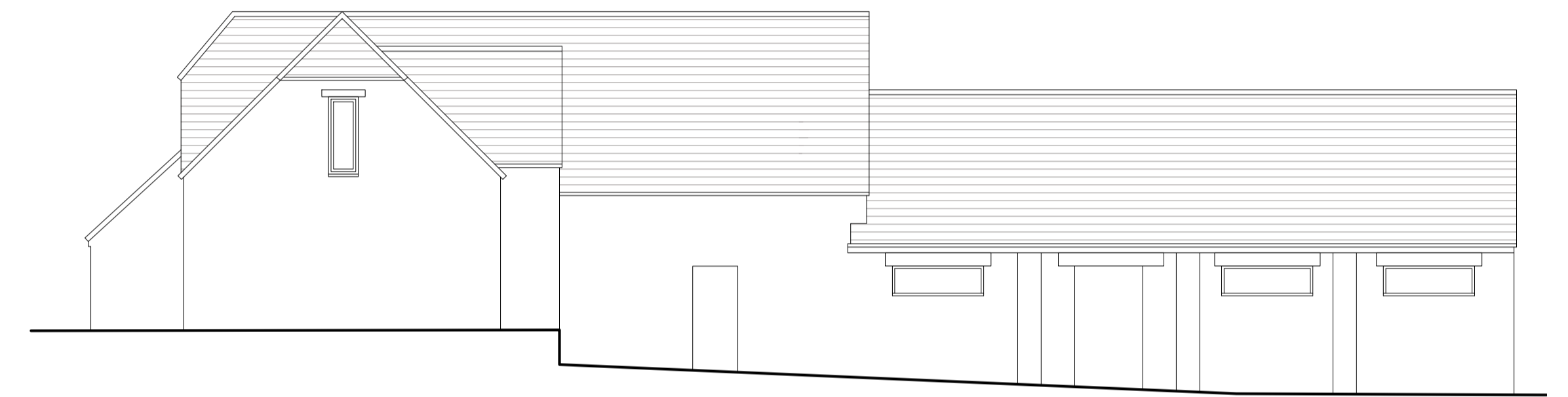

NORTH ELEVATION

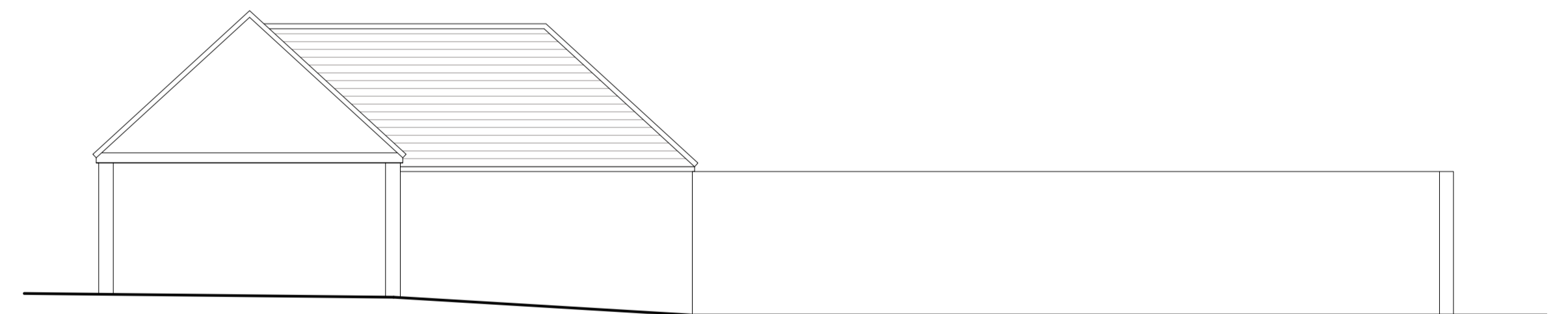

ELEVATION 'Y'

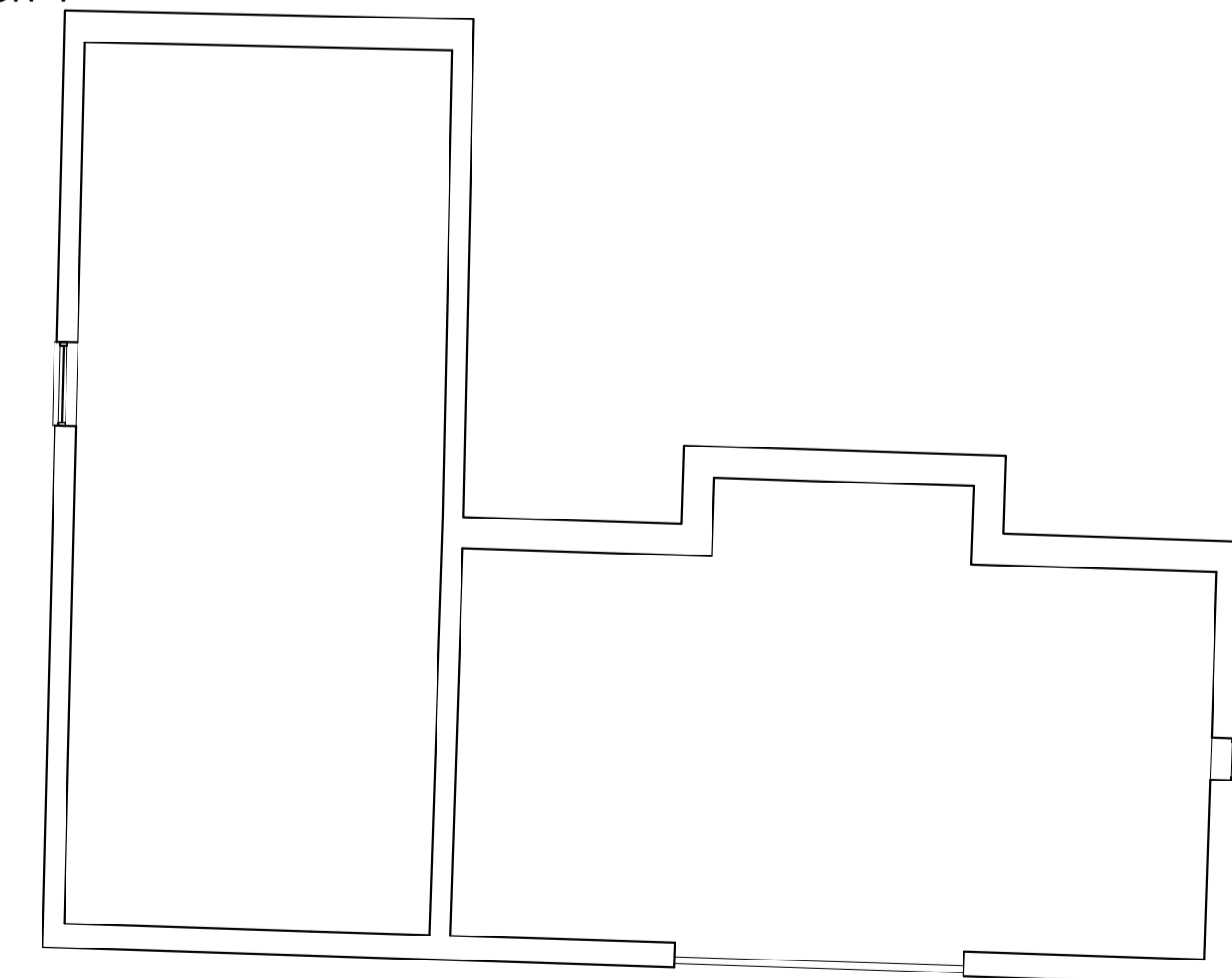

FIRST FLOOR PLAN

| REV. | DATE | DRAWN |
|------|------|-------|
| | | |
| | | |
| | | |

ANTONY THOMPSON
ARCHITECTURAL SERVICES

48, ST. JAMES CLOSE,
HANSLOPE,
MILTON KEYNES, MK19 7LF.
EMAIL: ATARCHSERV@GMAIL.COM
MOB: 07740099717

| TITLE: PLANS AND ELEVATIONS AS EXISTING | | | A1 |
|---|------------------|----------------|----|
| CLIENT THOMAS BETTS & CO | DATE 09.07.21 | DRAWN AT | |
| PROJECT PROPOSED BARN CONVERSIONS AT LIPPER POLLICOTT FARM ASHENDON, AYLESBURY HP18 0HH | JOB No. 487 | SCALE 1:100 | |
| | DWG. No. - | REV. - | |