

Proposed Ground Floor Plan

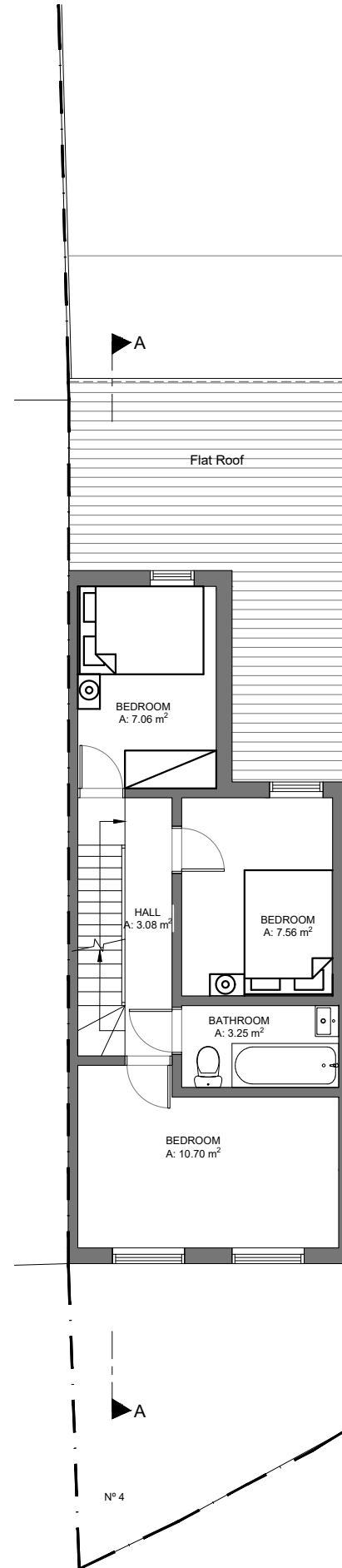

Proposed First Floor Plan

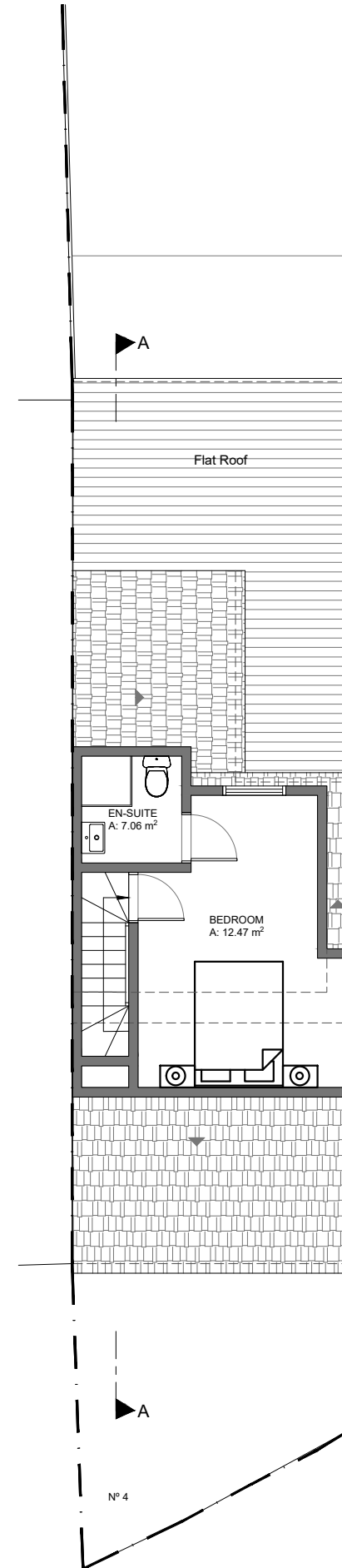

Proposed Top Floor Plan

**NOTES:**  
THE CONTRACTORS ARE TO CHECK ALL DIMENSIONS, DRAIN RUNS AND GENERAL CONDITIONS ON SITE BEFORE WORKS COMMENCE, AND INFORM STUDIO 47 ARCHITECTS IMMEDIATELY UPON DISCOVERY OF ANY ERRORS, OMISSIONS OR DISCREPANCIES. ALL WORKS ARE TO BE CARRIED OUT IN ACCORDANCE WITH CURRENT BUILDING REGULATIONS, BRITISH STANDARDS, CODE OF PRACTICE AND LOCAL AUTHORITY REQUIREMENTS. DO NOT SCALE FROM THIS DRAWING WITHOUT FIRST OBTAINING WRITTEN AUTHORIZATION FROM STUDIO 47 ARCHITECTS.  
THE CONTENTS OF THIS PLAN INCLUDING THE PRINTED NOTES ARE COPYRIGHT AND REPRODUCTION IN WHOLE OR PART IS NOT PERMITTED WITHOUT PRIOR CONSENT OF STUDIO 47 ARCHITECTS IN WRITING.

**DRAWING STATUS**

PRELIMINARY	<input type="checkbox"/>	TENDER	<input type="checkbox"/>
PLANNING	<input checked="" type="checkbox"/>	BILLS OF QUANTITIES	<input type="checkbox"/>
BUILDING REGULATIONS	<input type="checkbox"/>	CONSTRUCTION	<input type="checkbox"/>
COMMENTS/APPROVAL	<input type="checkbox"/>	AS BUILT	<input type="checkbox"/>

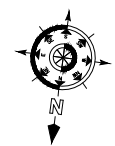

REF.NO:	REVISION
20201156-PL53	R00

**PROJECT**  
  
4 Vinsons Cottages  
Swanley  
BR8 7QN

**TITLE**  
  
Proposed Ground Floor Plan,  
Proposed First Floor Plan  
and  
Proposed Top Floor Plan (Nº4)

SCALE	DRAWN BY	DATE	CHECKED BY
A3 1:100	J.C.	27/11/20	J.CIPRIANO
A1 1:50			