

Proposed Front Elevation

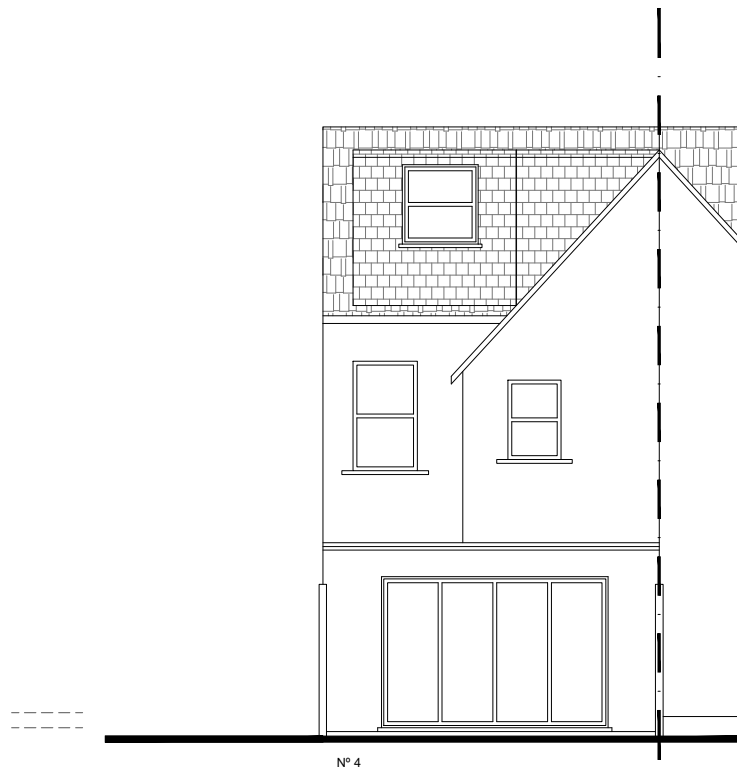

Proposed Rear Elevation

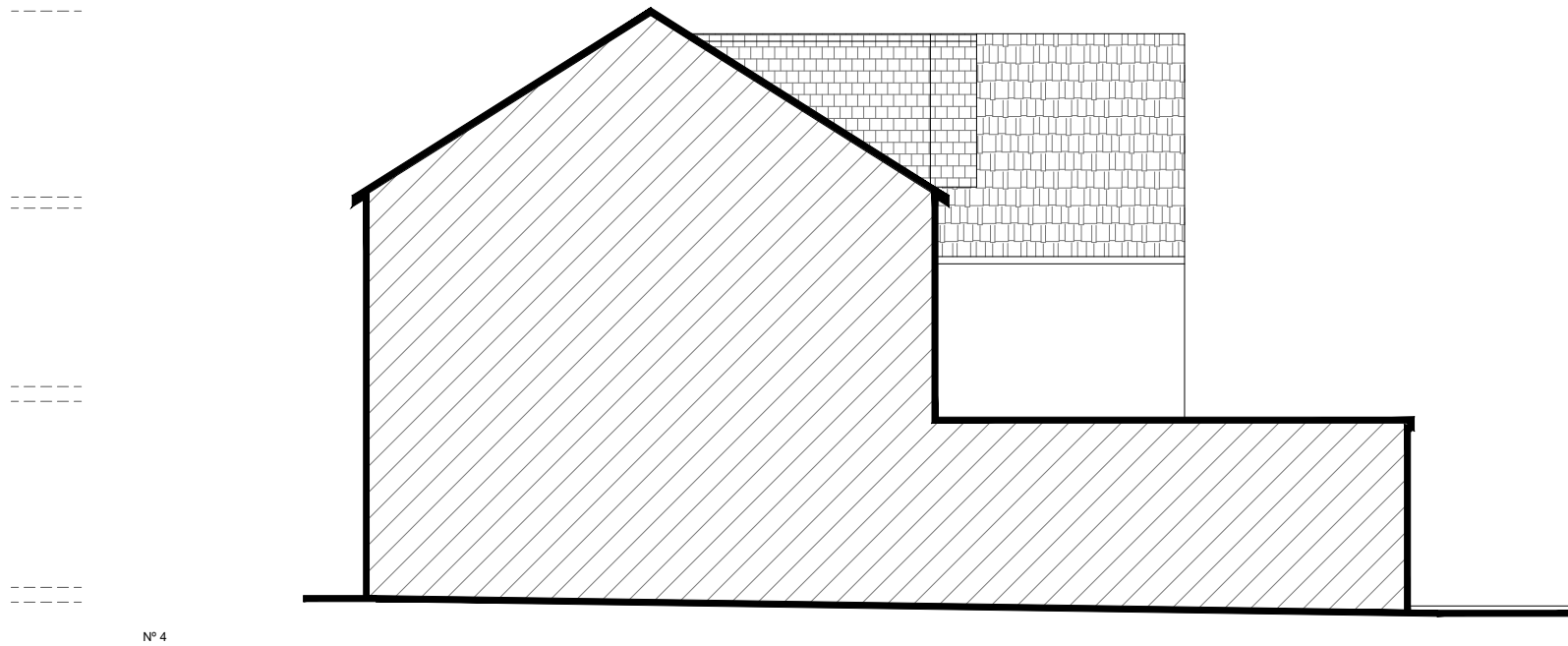

Proposed Side Elevation 1

STUDIO47

ARCHITECTS

RIBA

Chartered Practice

Suite 2, Grove Hall Court
Hall Road
St. John's Wood
NW8 9NR
Tel: 0208 049 3300
Email:
info@studio47architects.com
www.studio47architects.com

NOTES:
THE CONTRACTORS ARE TO CHECK ALL DIMENSIONS, DRAIN RUNS AND GENERAL CONDITIONS ON SITE BEFORE WORKS COMMENCE, AND INFORM STUDIO 47 ARCHITECTS IMMEDIATELY UPON DISCOVERY OF ANY ERRORS, OMISSIONS OR DISCREPANCIES. ALL WORKS ARE TO BE CARRIED OUT IN ACCORDANCE WITH CURRENT BUILDING REGULATIONS, BRITISH STANDARDS, CODE OF PRACTICE AND LOCAL AUTHORITY REQUIREMENTS. DO NOT SCALE FROM THIS DRAWING WITHOUT FIRST OBTAINING WRITTEN AUTHORIZATION FROM STUDIO 47 ARCHITECTS.
THE CONTENTS OF THIS PLAN INCLUDING THE PRINTED NOTES ARE COPYRIGHT AND REPRODUCTION IN WHOLE OR PART IS NOT PERMITTED WITHOUT PRIOR CONSENT OF STUDIO 47 ARCHITECTS IN WRITING.

DRAWING STATUS			
PRELIMINARY	<input type="checkbox"/>	TENDER	<input type="checkbox"/>
PLANNING	<input checked="" type="checkbox"/>	BILLS OF QUANTITIES	<input type="checkbox"/>
BUILDING REGULATIONS	<input type="checkbox"/>	CONSTRUCTION	<input type="checkbox"/>
COMMENTS/APPROVAL	<input type="checkbox"/>	AS BUILT	<input type="checkbox"/>

01m3m4m

02m

REF.NO:		REVISION	
20201156-PL55		R00	
PROJECT			
4 Vinsons Cottages Swanley BR8 7QN			
TITLE			
Proposed Front Elevation, Proposed Rear Elevation and Proposed Side Elevation 1 (Nº4)			
SCALE		DRAWN BY	DATE
A3 1:100 A1 1:50		J.C.	27/11/20
		CHECKED BY	
		J.CIPRIANO	