

This drawing is the copyright of Paul Robinson Partnership (UK) LLP and can only be reproduced with their written permission. This drawing is not to be scaled. Any discrepancies on site are to be notified to Paul Robinson Partnership (UK) LLP. This drawing has been prepared for Planning and Building Regulations purposes only and does not constitute or form part of any contract unless specifically annexed thereto in writing by Paul Robinson Partnership (UK) LLP. On this drawing the term 'client' means the client named in the title block.

All intellectual property rights are vested with Paul Robinson Partnership (UK) LLP and cannot be used or reproduced without their permission. Copyright 2016

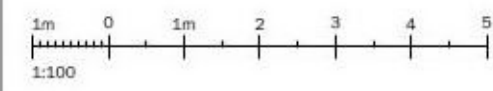

rev:	date:	description:	by:



Paul Robinson
PARTNERSHIP
ARCHITECTURE + SURVEYING

6 Octagon Business Park,
Hospital Road, Little Plumstead,
Norwich, NR13 5FH

client:
Parkdean Resorts Limited

location:
**Naze Marine Holiday Park
The Poplars, Walton-on-the-Naze**

title:
**Facilities Redevelopment
Detail E
Archery Tent**

scale @ A3:
1:100, 1:120

date:
June 2021

project no:
8318

drawn by:
JY

approved:
SN

dwg no:
P07

revision:

Planning

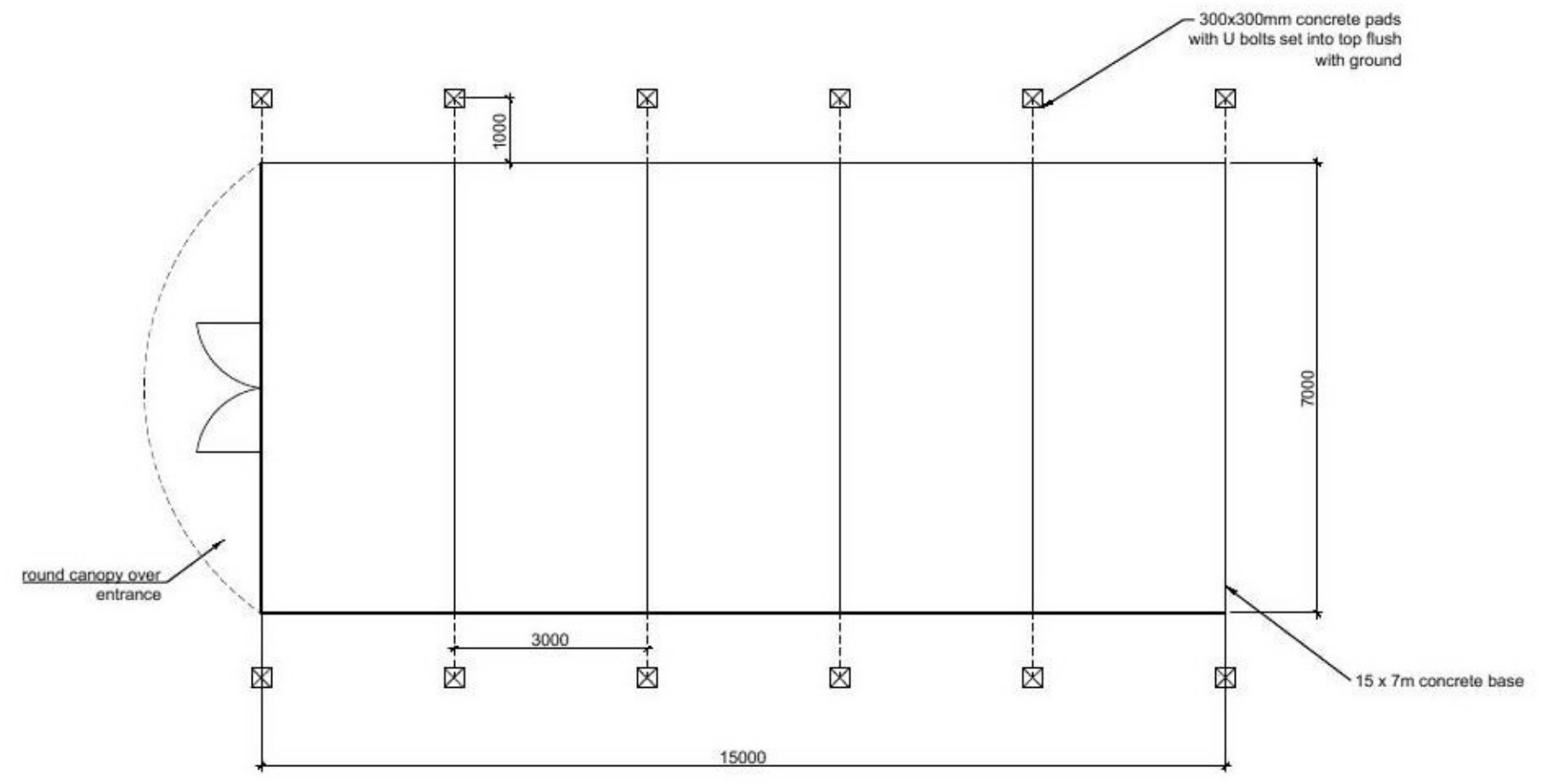

Proposed Archery Tent floorplan
Scale 1:100

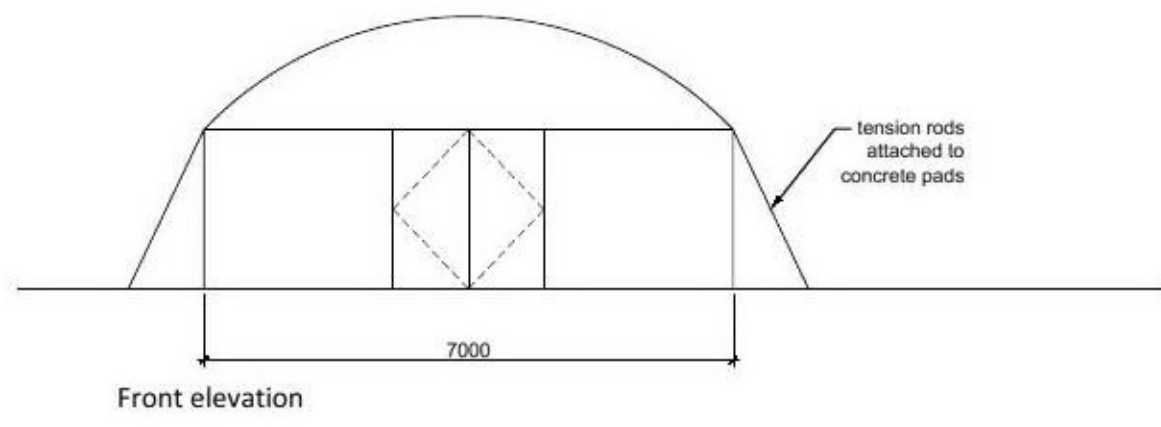

Front elevation

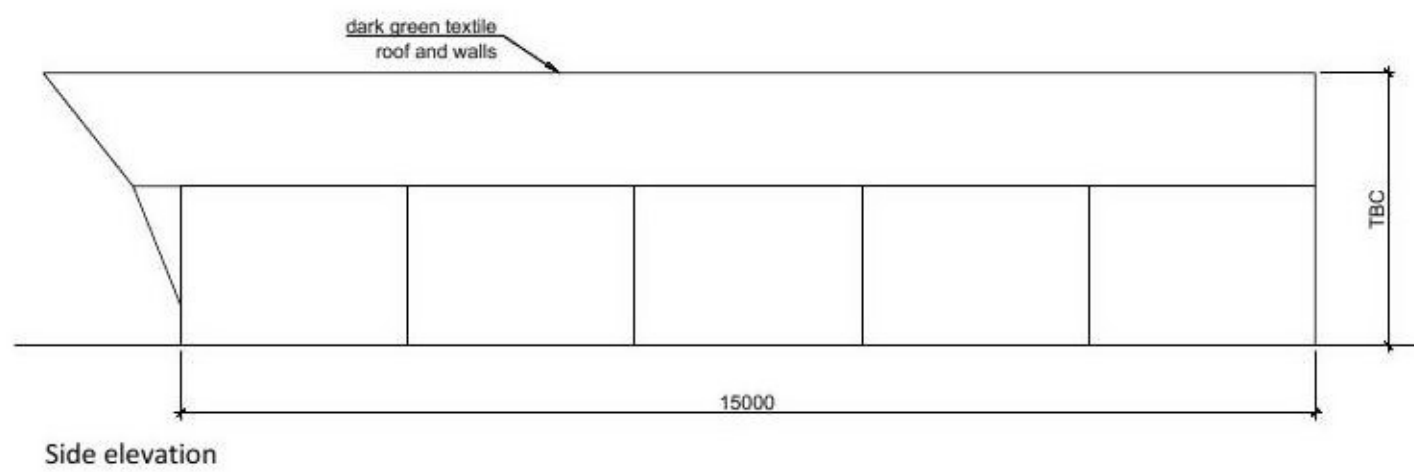

Side elevation



Typical example image
An example from another Parkdean's holiday park

Proposed Archery Tent elevations
Scale 1:100