

# Ground

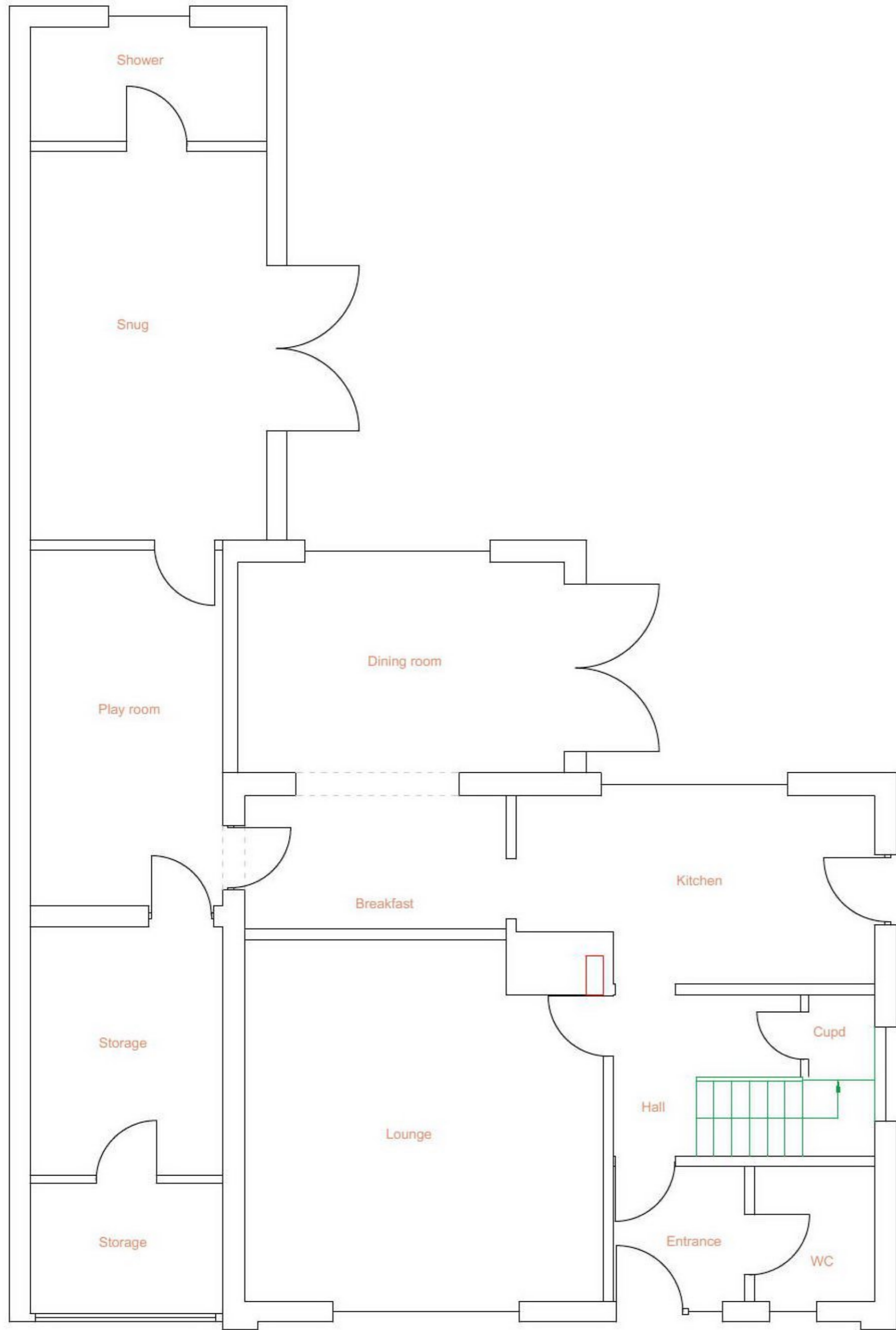

# First

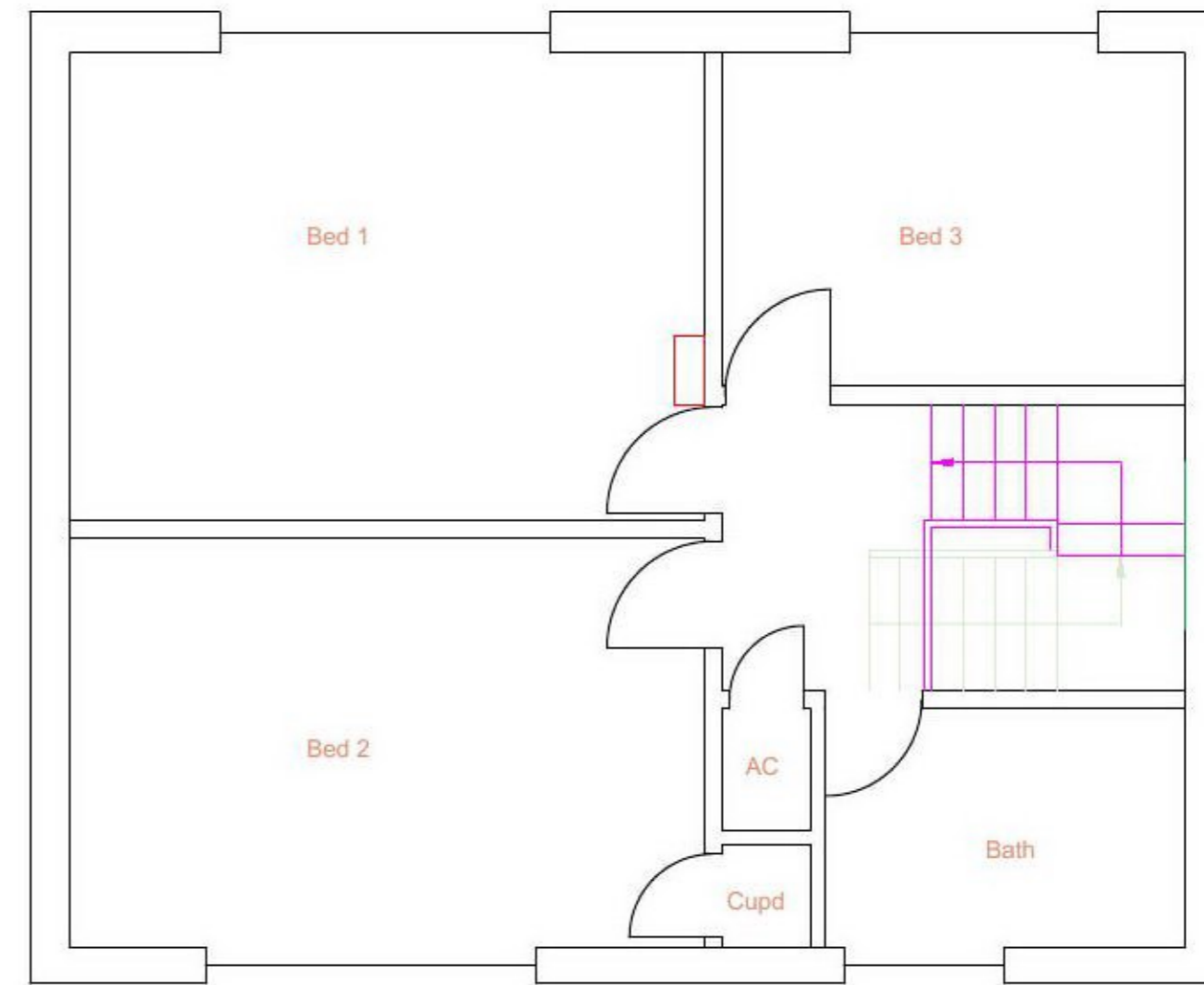

**Please note:**  
 This drawing is to be used as an aid to achieve planning / building regs approval and as a guide for the proposed works. Dimensions, levels and existing construction materials are to be checked on site prior to construction of proposed works. Therefore, design can be subject to amendment.  
 All structural work to be overseen by a structural engineer.

**Important note:** All measurements to be checked on site before any construction takes place. Do not scale from this drawing.

AGC Consultants  
 14 Seafield Ave.  
 Mistley  
 Essex  
 CO11 1UE

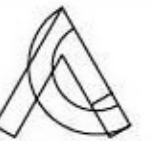

Client	David & Lesley Taylor	
Project title	Rear extension at: 12 Eastern Road, Brightlingsea CO7 0HU	
Drawing title	Existing floor plans	
Scale	1:50@A2	
Date	30/06/21	
Dwg No		Rev No
0344/PL/01		