



Existing front elevation



Existing side elevation



Existing rear elevation

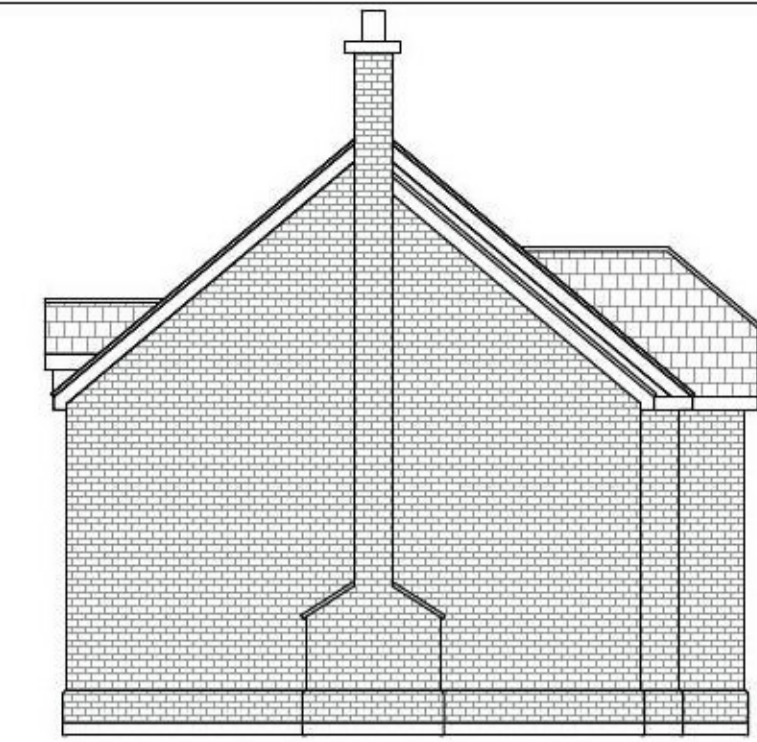

Existing side elevation



Proposed front elevation

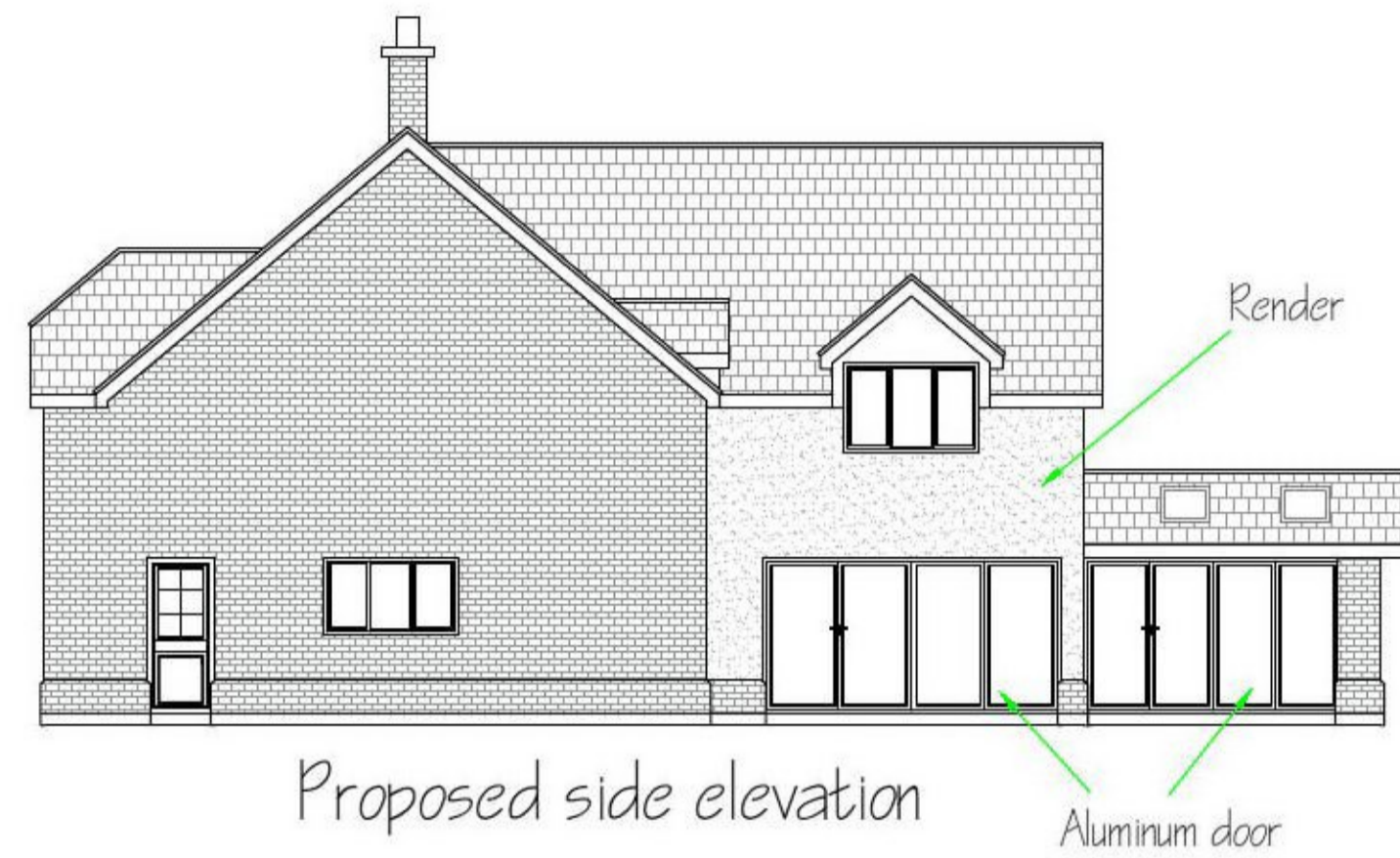

Proposed side elevation

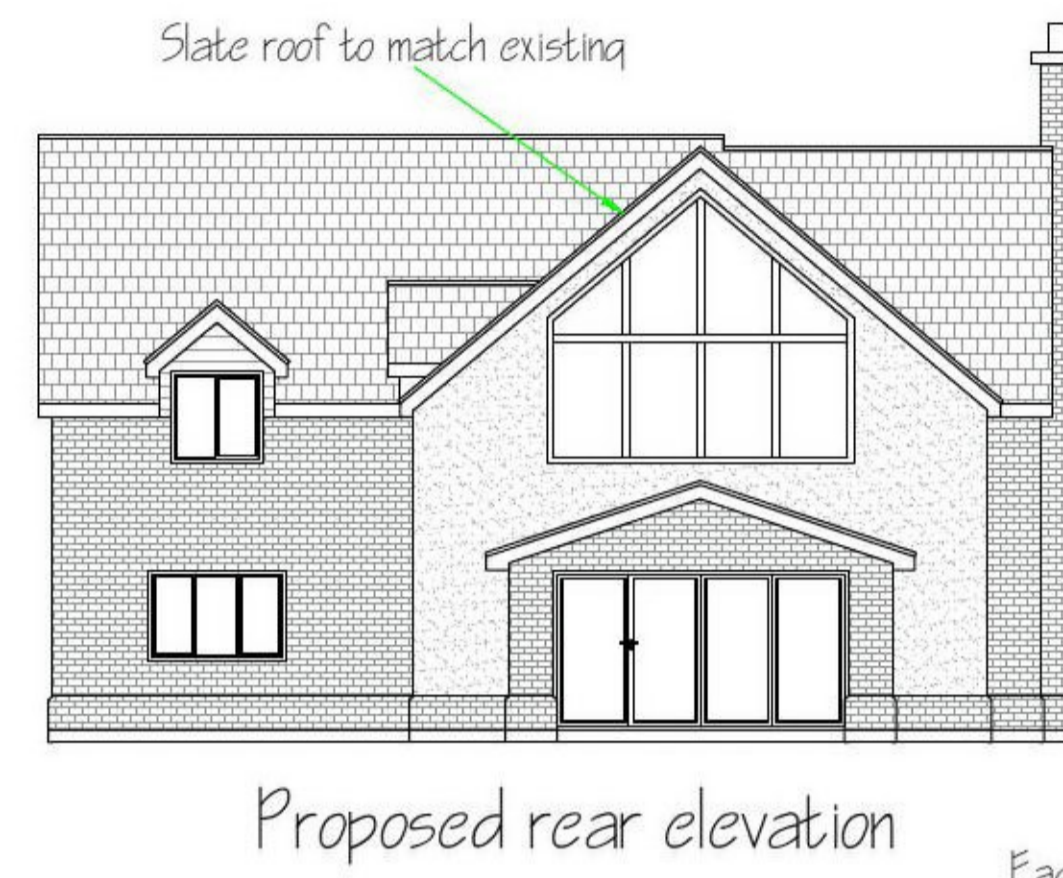

Proposed rear elevation

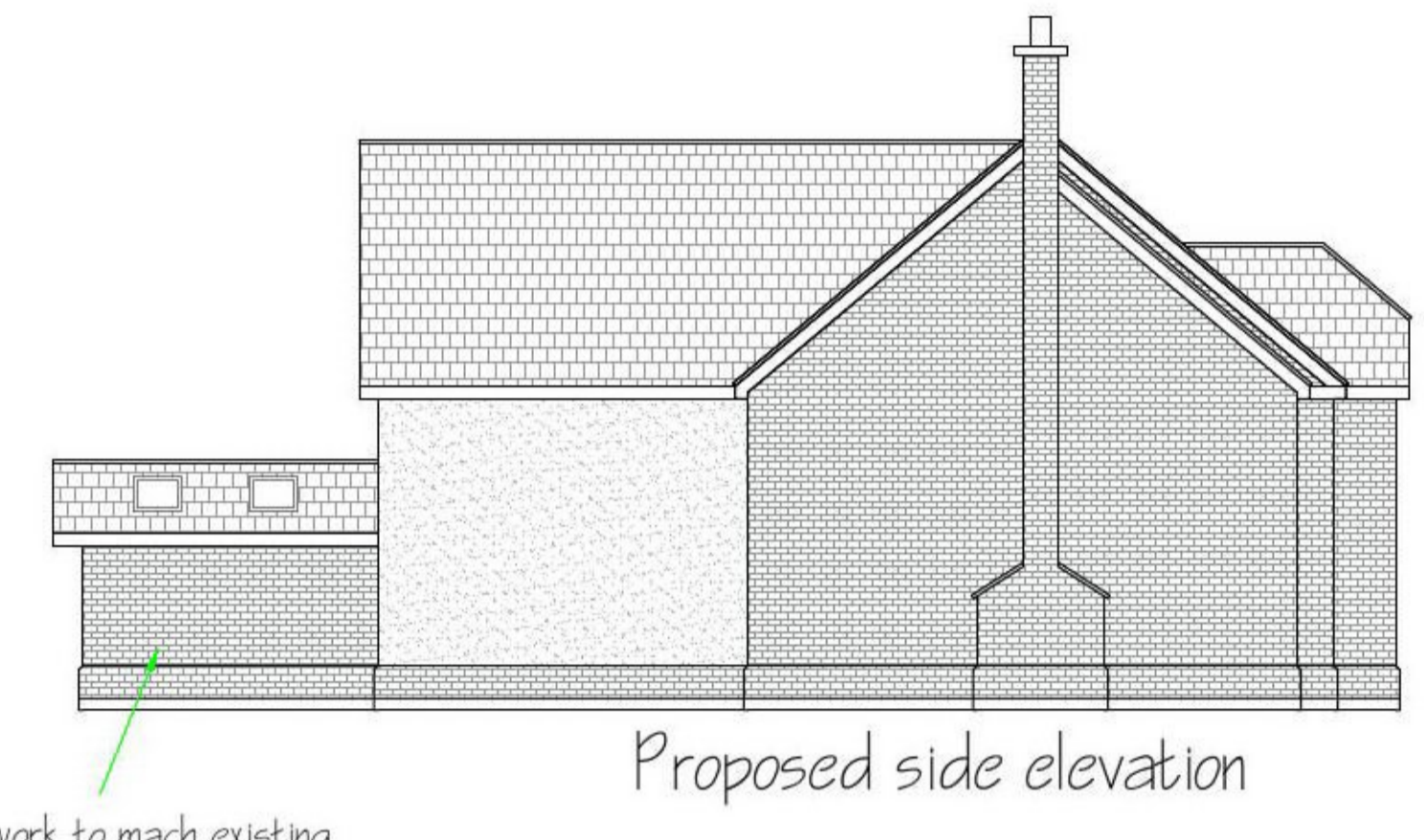

Proposed side elevation

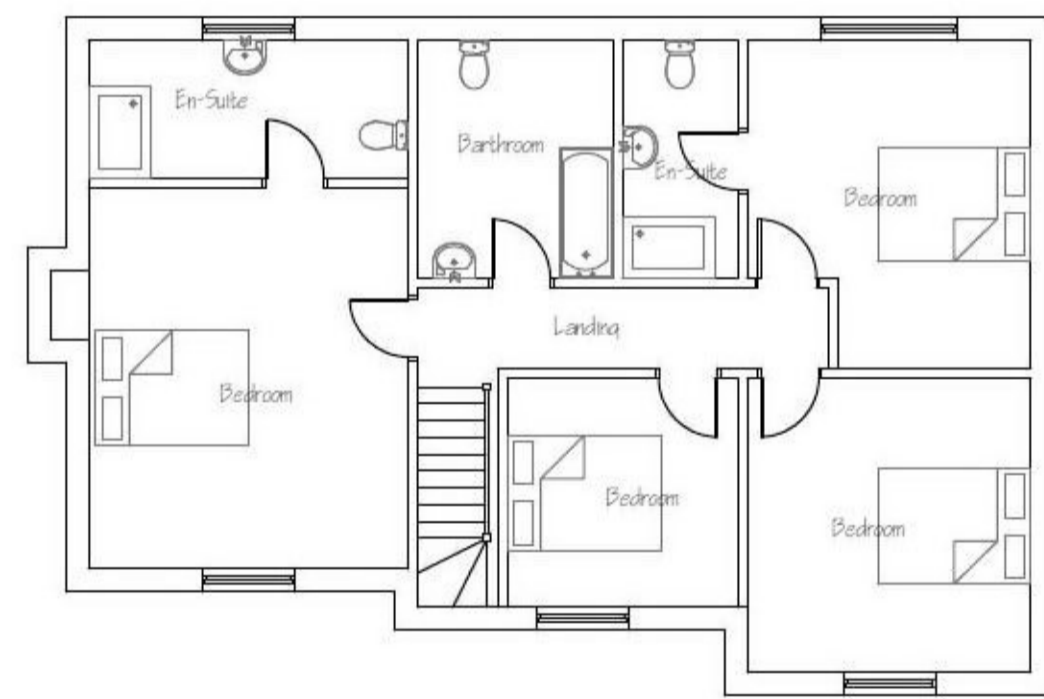

Existing first floor layout

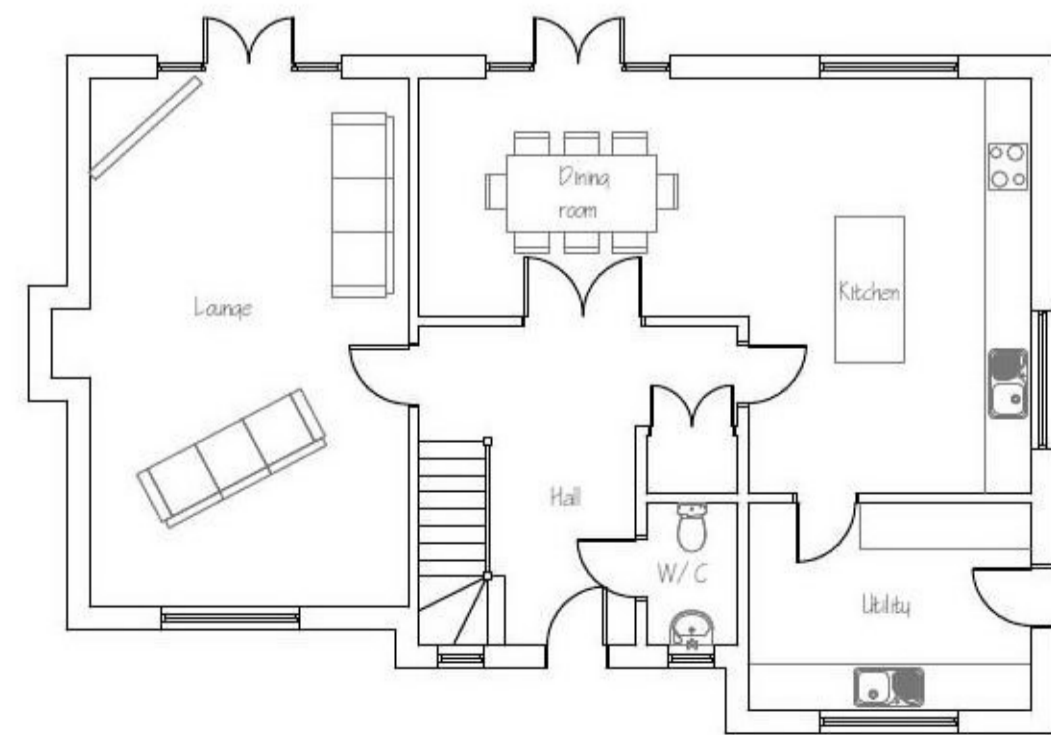

Existing ground floor layout

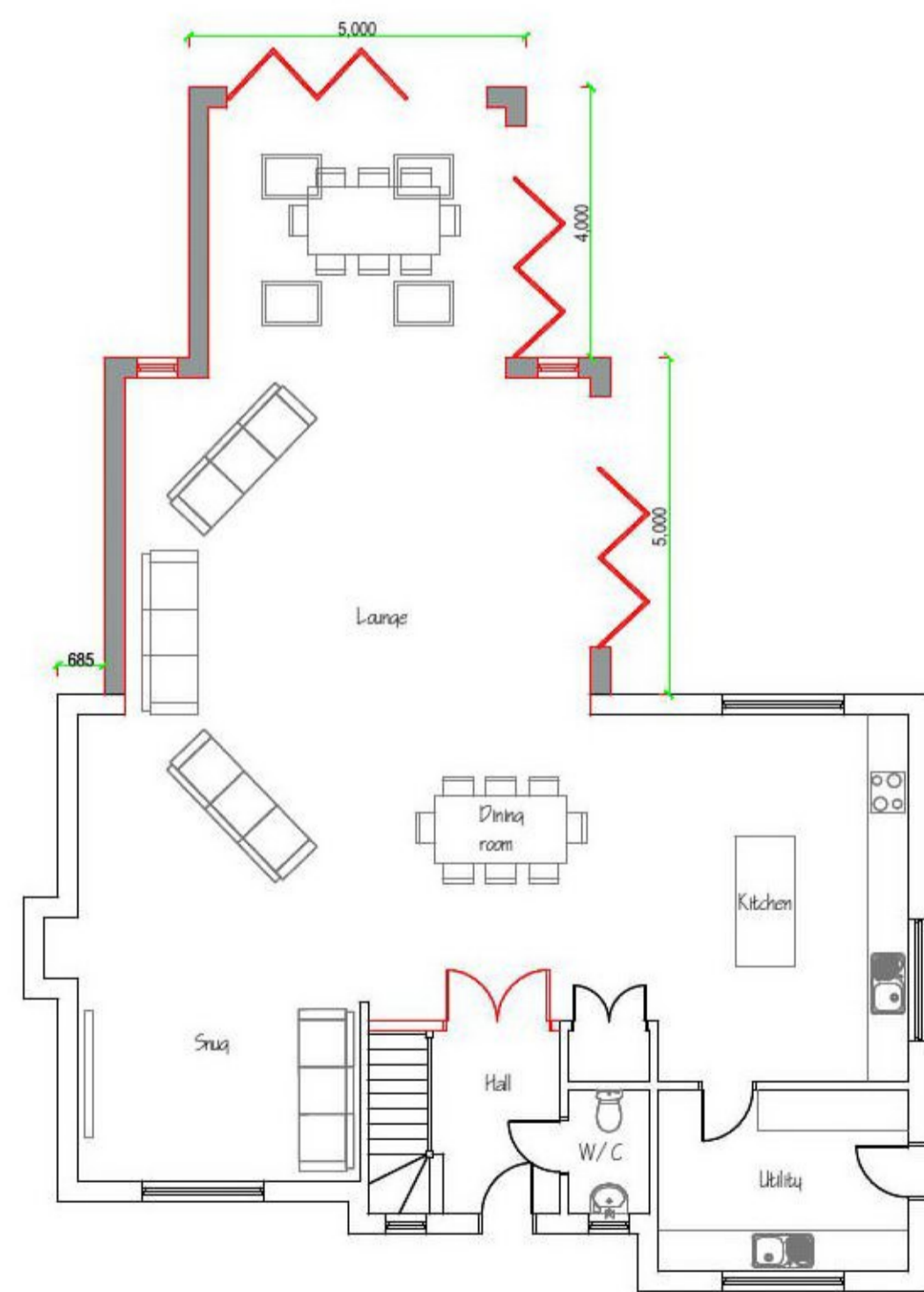

Proposed ground floor layout

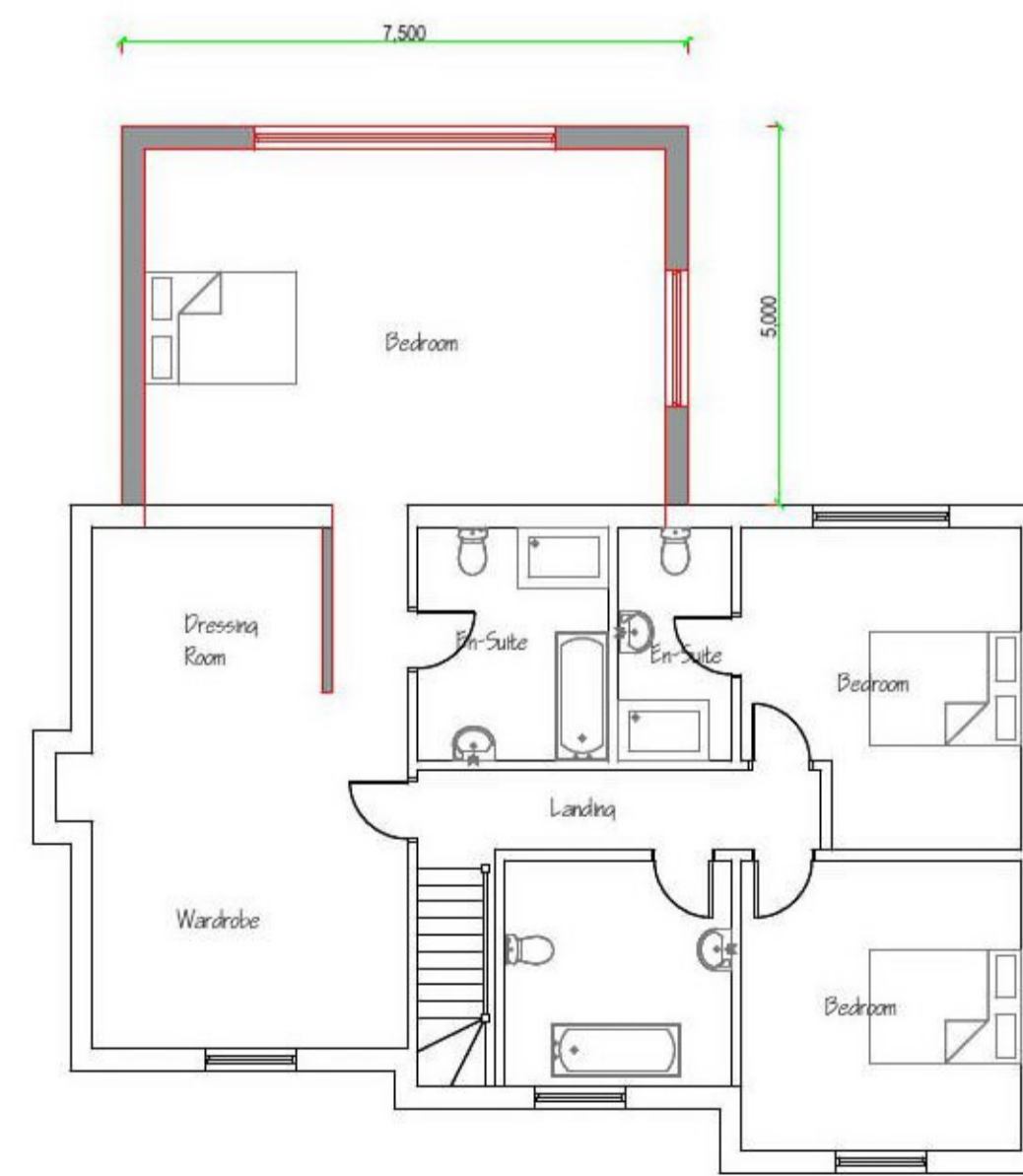

Proposed first floor layout

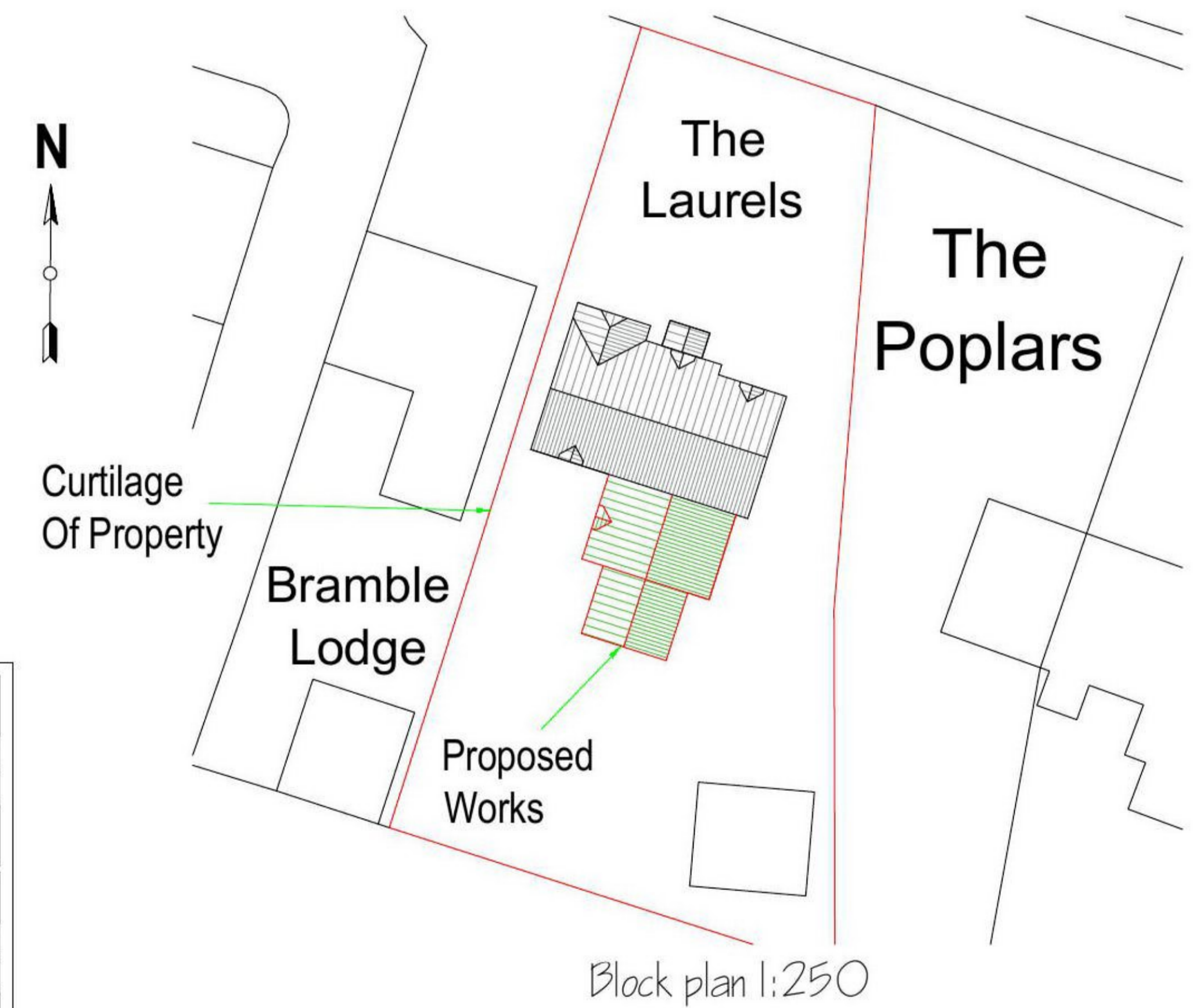

Block plan 1:250

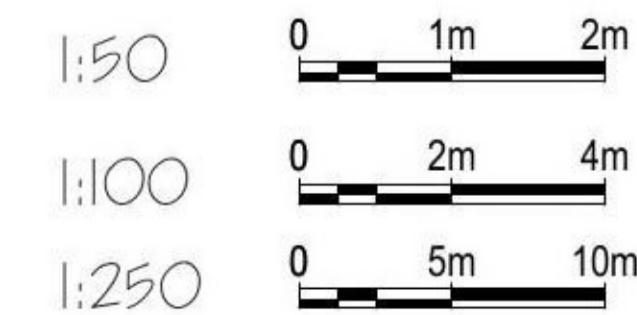

REV			
The Laurels Heath Road Tendering Essex CO16 0BX.		Existing and proposed layouts and elevations.	
COPYRIGHT: This drawing is copyright and must not be reproduced without written consent. All Measurements to be checked on-site. Do not scale from this drawing.		Paper Size A1	DRAWN BY Tony wright
Wright Ruffell Cameron Architectural Design Service Beaver House Plough Road Centre Great Bentley Essex CO7 8LG		SCALE 1:100, 1:250	CHECKED BY Roger Wright BSc(hons)
		DATE 19/07/2021	
		PROJECT NO. 2027	
		DWG. NO. P01	