

Rosemount, 14 Boyne Mead Road, Kings Worthy, Winchester SO23 7QZ

North elevation (front)

Present

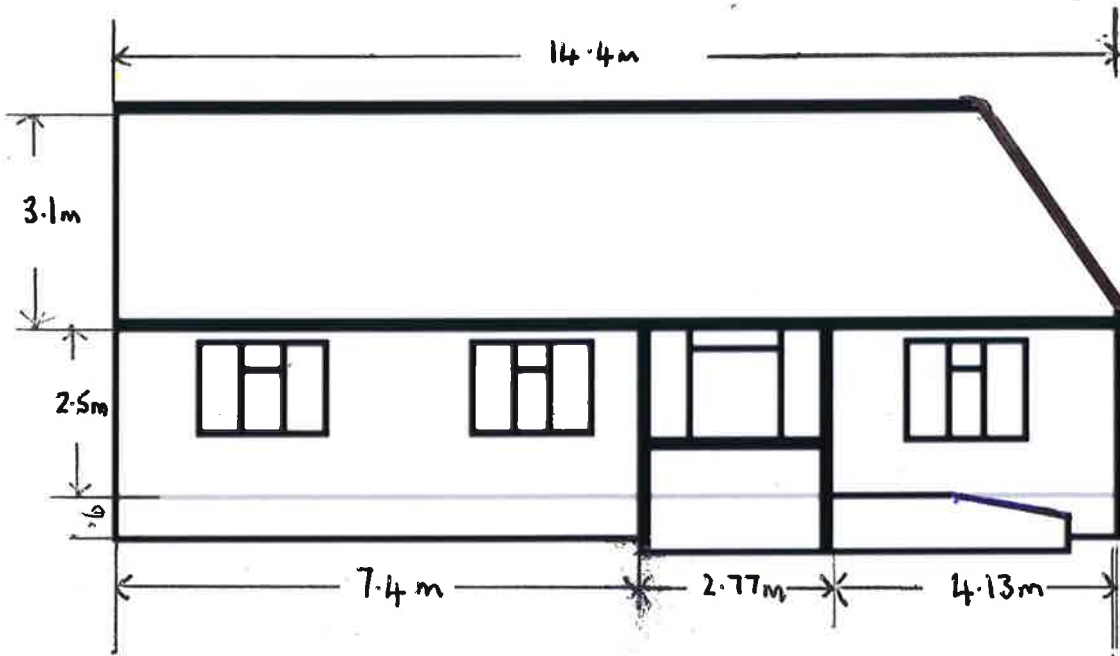

Property was built on a hill. The south elevation is 0.6 metre higher than the north elevation

Planned

The dormer will be 6.5 m wide  
White PVC windows (2700 mm x 1400 mm)  
Cladding to match existing and adjacent properties

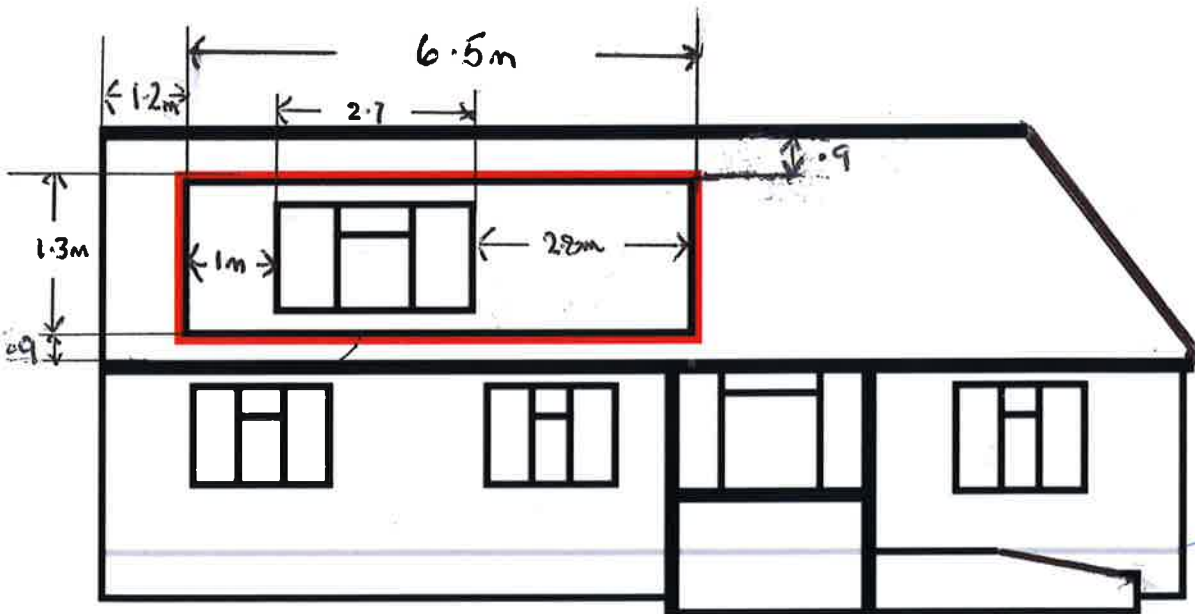

Property was built on a hill. The south elevation is 0.6 metre higher than the north elevation

Rosemount, 14 Boyne Mead Road, Kings Worthy, Winchester SO23 7QZ

South elevation (rear)

Present

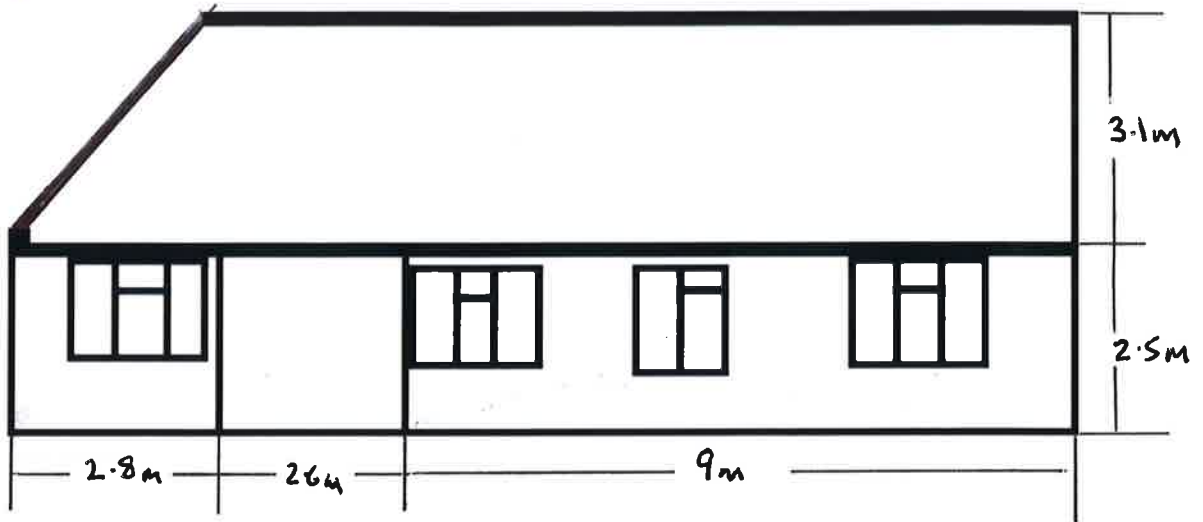

Planned

6.5 m wide

No windows

Cladding to match existing and adjacent properties

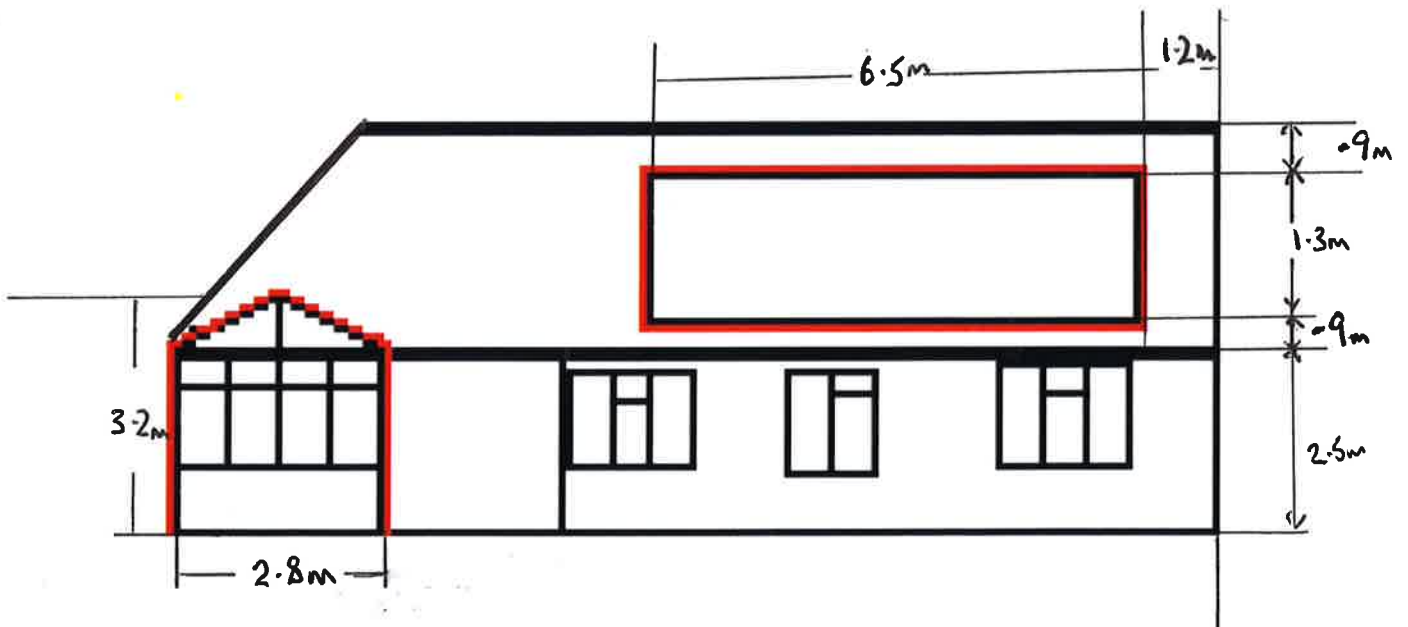

East elevation

Present

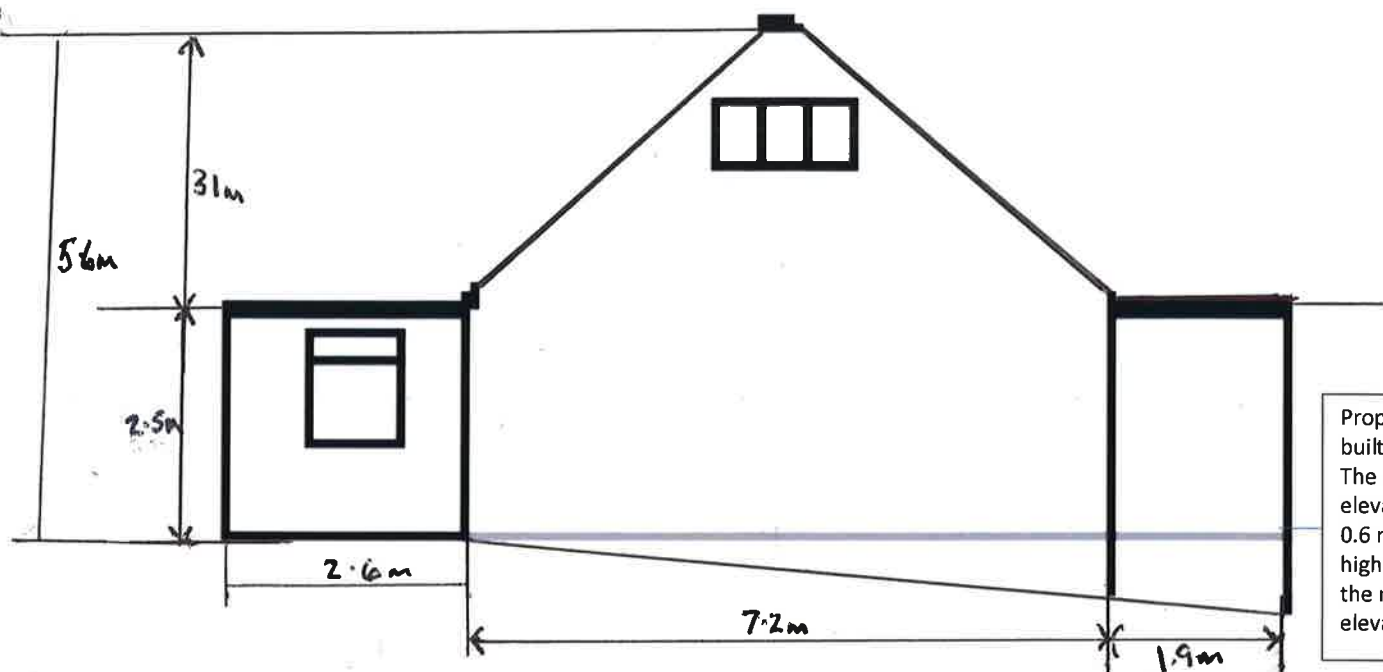

Planned

5.0 m deep

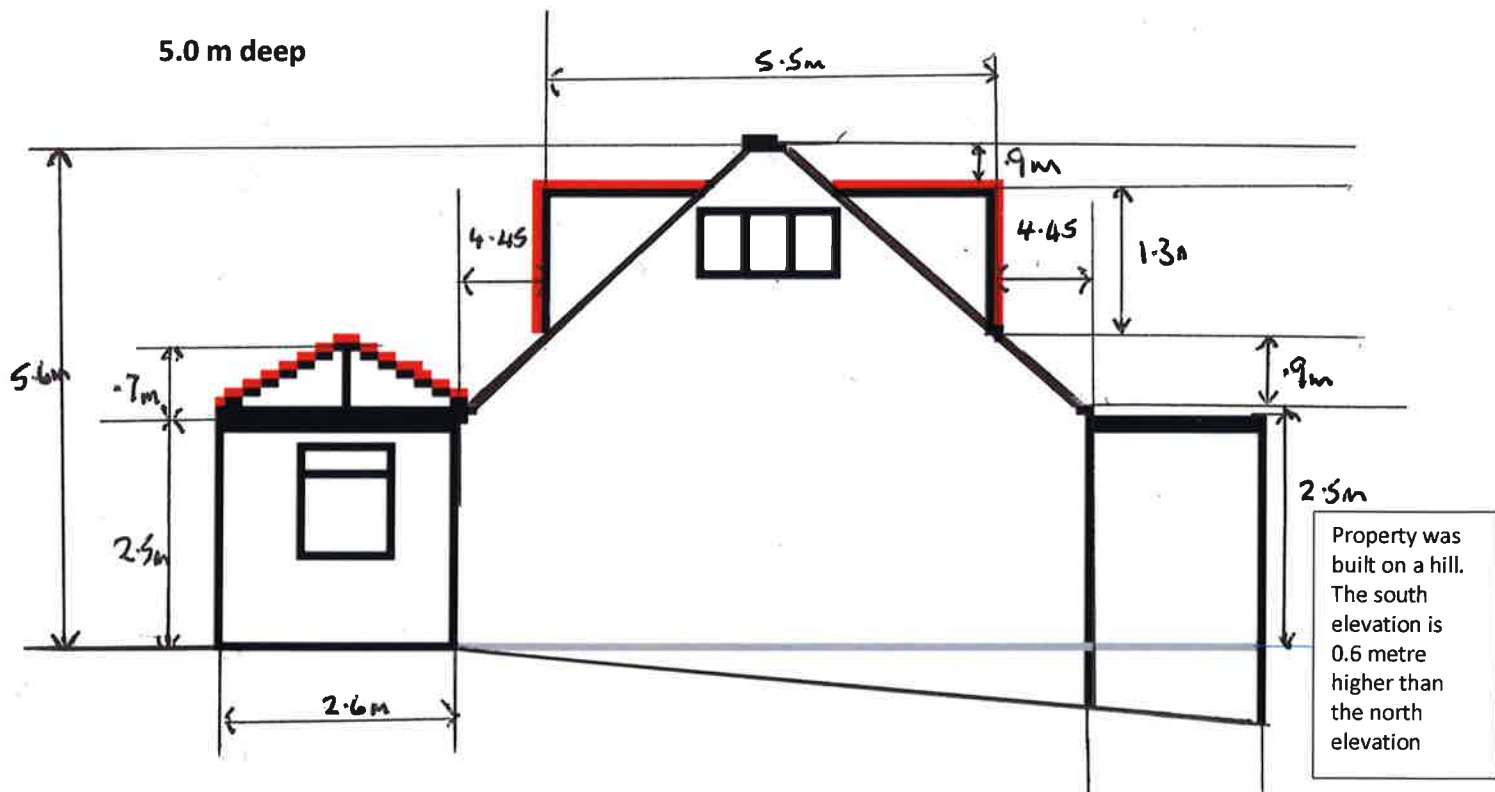

West elevation

Present

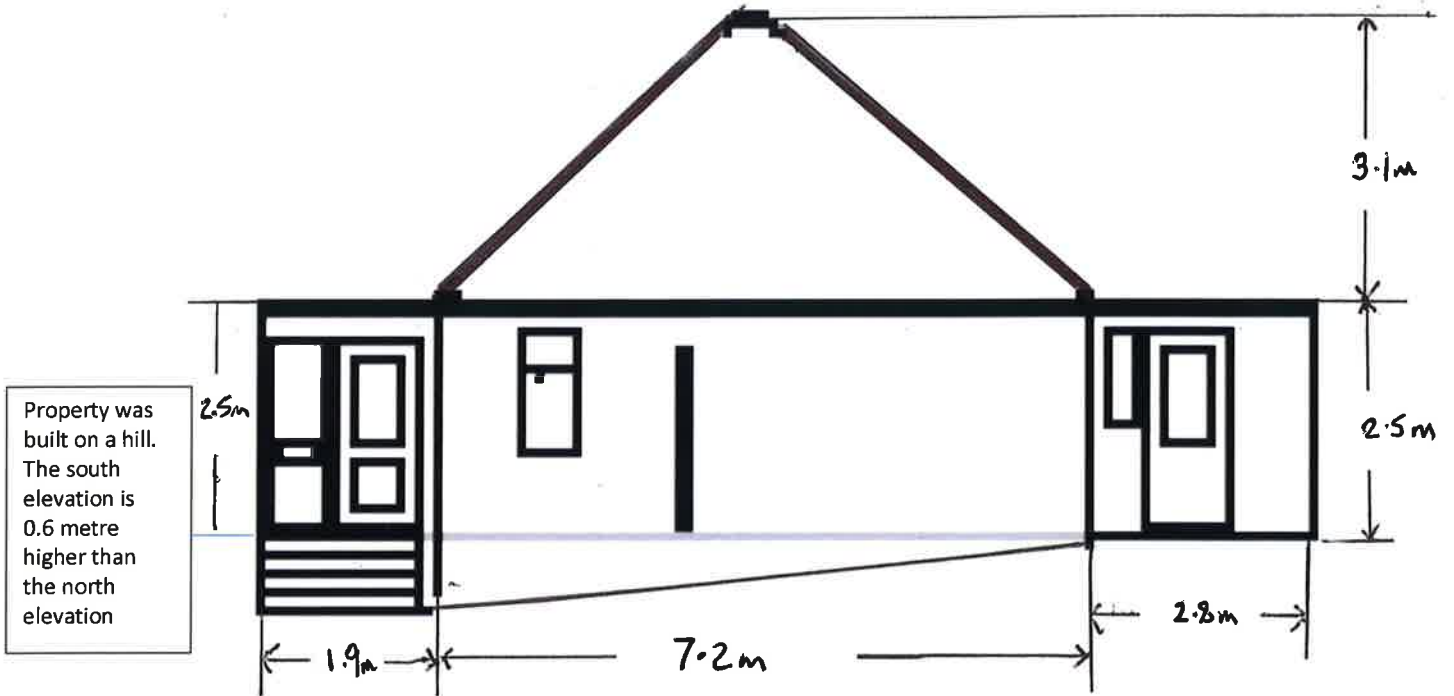

Planned

5.0 m deep

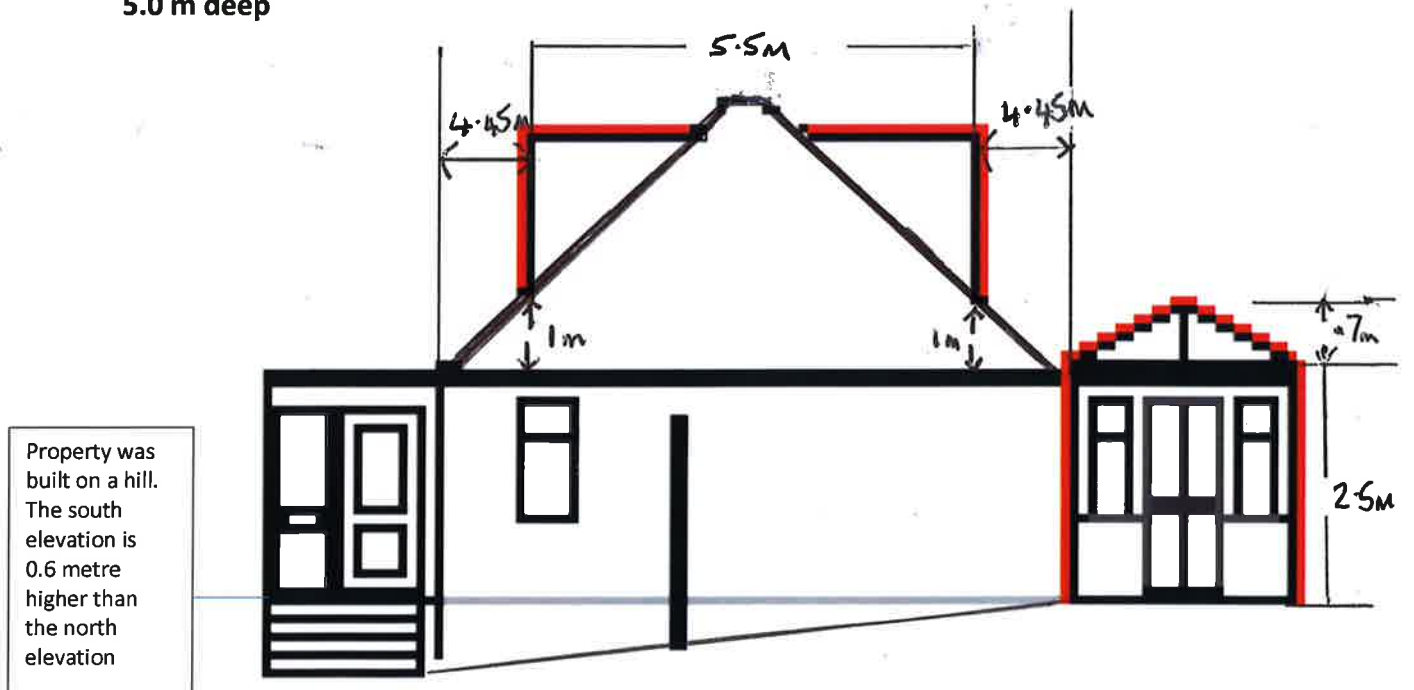

Rosemount Floor Plan

After conservatory

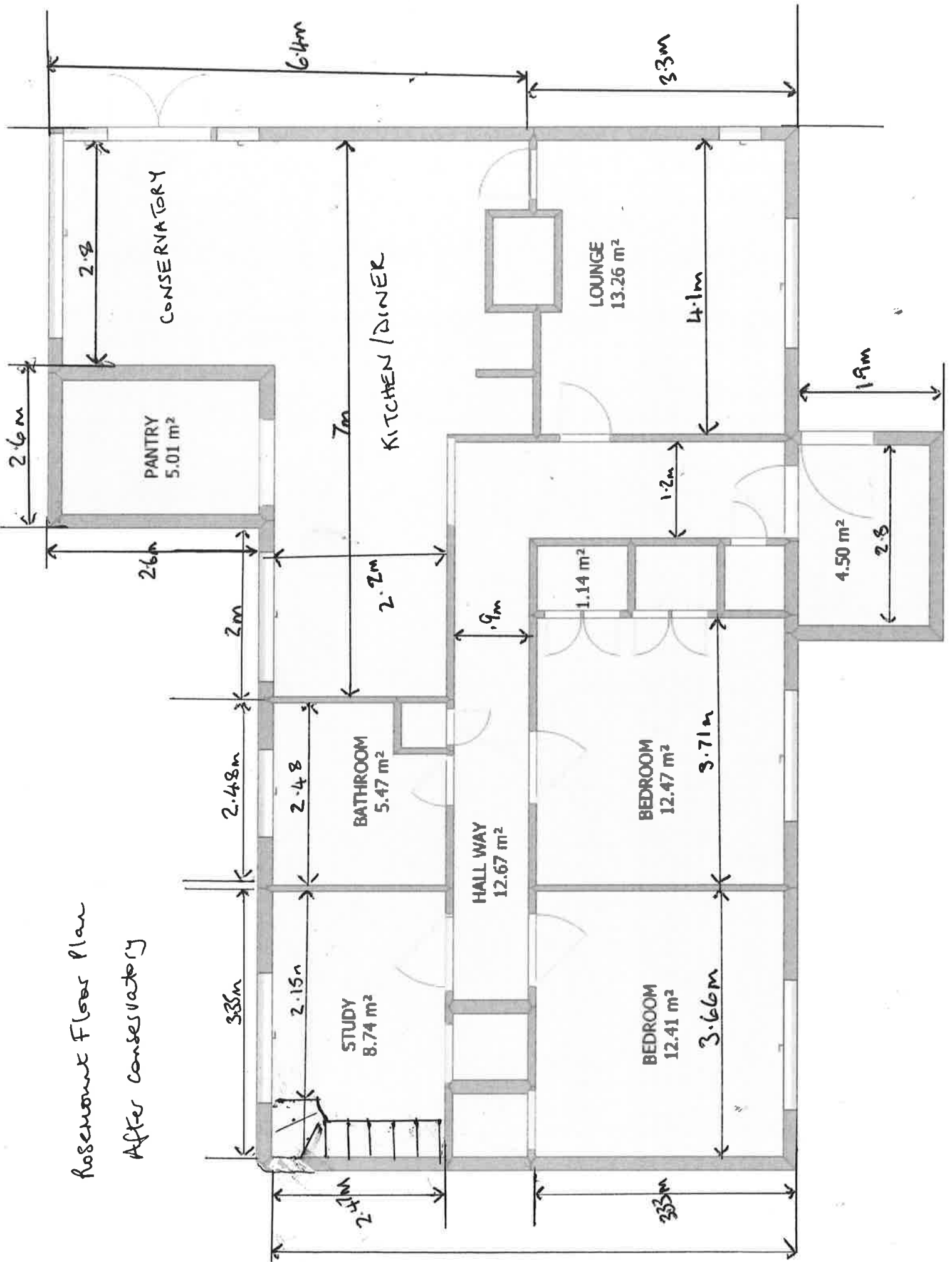

Rosemount Floor Plan  
Before Conservatory

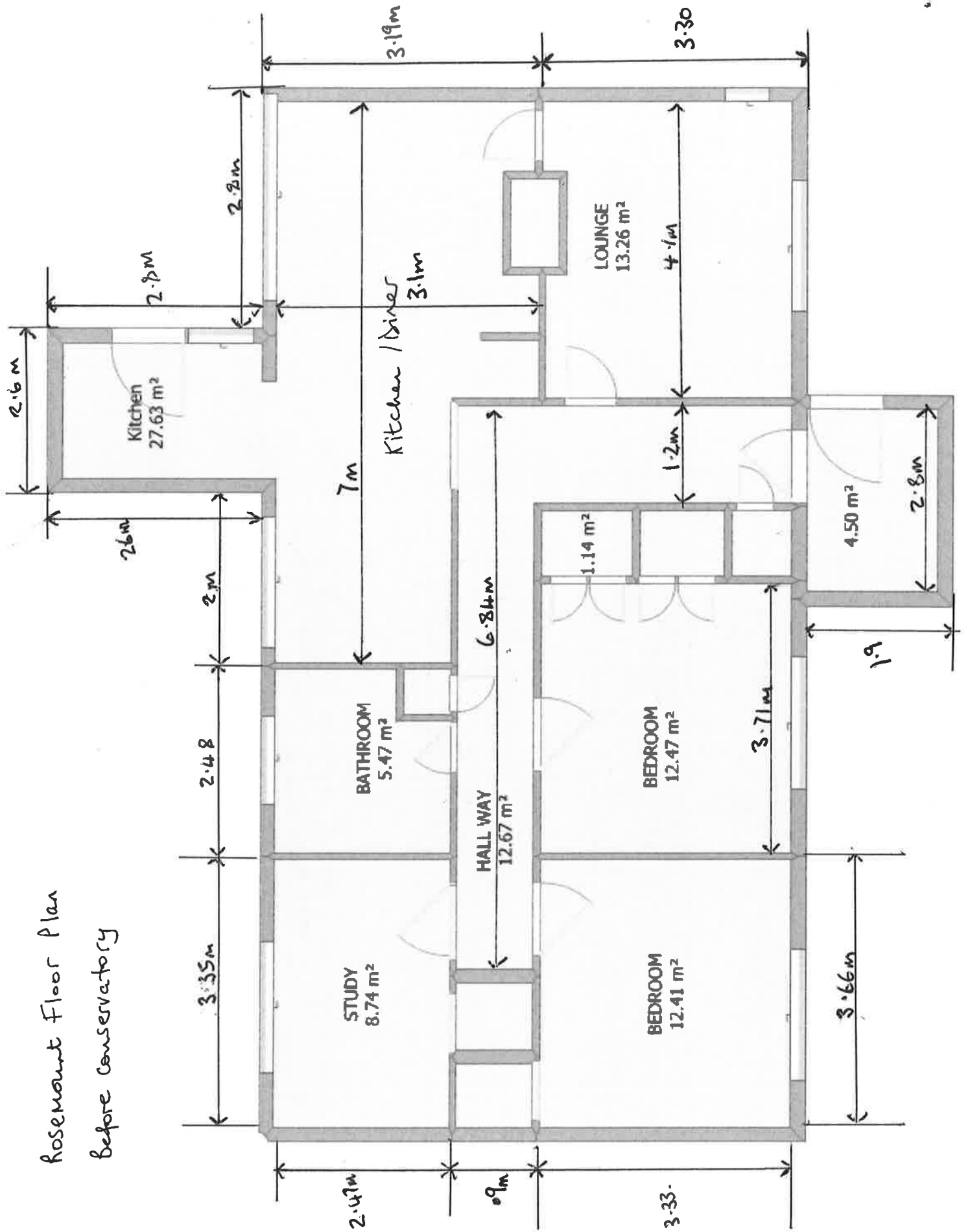

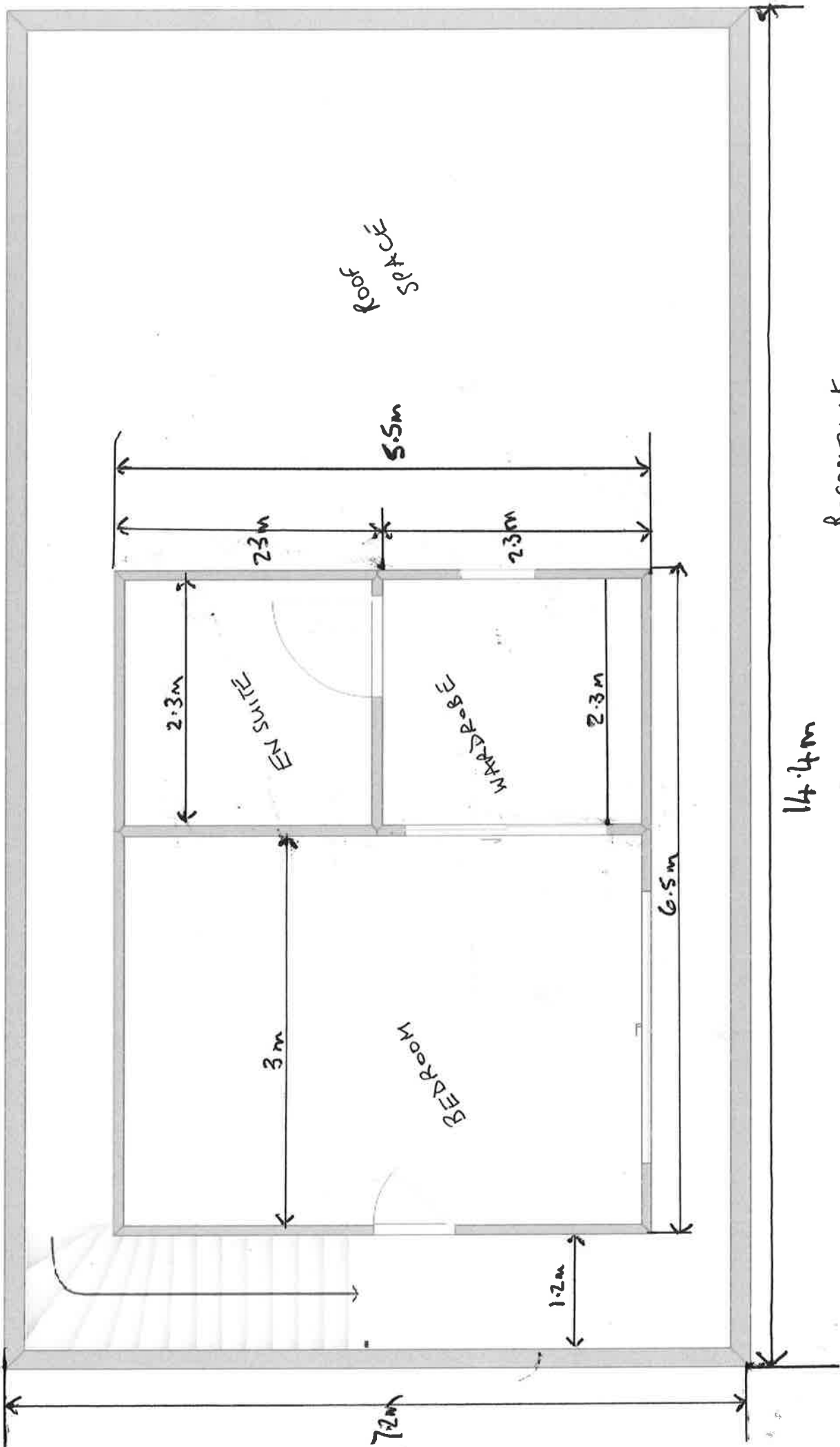

Rosemount  
Loft conversion floor plan

11.4m

7.2m

1.2m

6.5m

2.3m

WARDROBE

EN SUITE

BED ROOM

3m

2.3m

5.5m

2.3m

2.3m

Roof Spc