

PRESENT

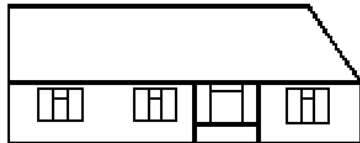

North elevation

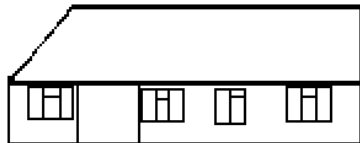

South elevation



West elevation



East elevation

PLANNED

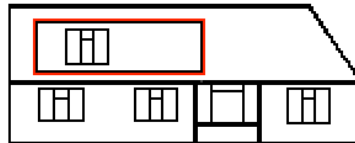

Dormer loft conversion (front)

6.5 m wide
White PVC windows (1800 mm x 1400 mm)
Cladding to match existing and adjacent properties

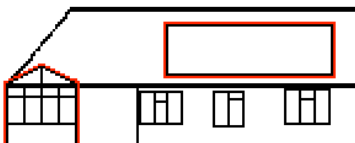

Dormer loft conversion (rear)

6.5 m wide
No windows
Cladding to match existing and adjacent properties

Conservatory at rear of property

2.8 m deep x 3.2 m high
Brickwork to 0.9 m
White PVC double-glazed windows
Black PVC roof

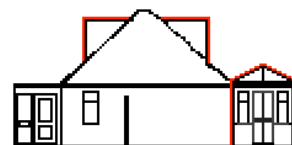

Dormer loft conversion (rear)

5.0 m deep

Conservatory at rear of property

2.4 m wide x 3.2 m high
Brickwork to 0.9 m
White PVC double-glazed windows
Black PVC roof

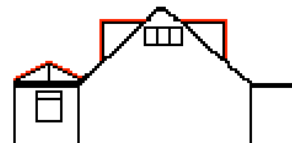

Dormer loft conversion (rear)

5.0 m deep