

PROPOSED SOUTH ELEVATION

External Finishes  
 Pitched roof: slates to match existing  
 Flat roof: single ply membrane  
 Walls: painted fined down render  
 Windows: white- either painted timber or aluminium sash windows



PROPOSED EAST ELEVATION



PROPOSED NORTH ELEVATION

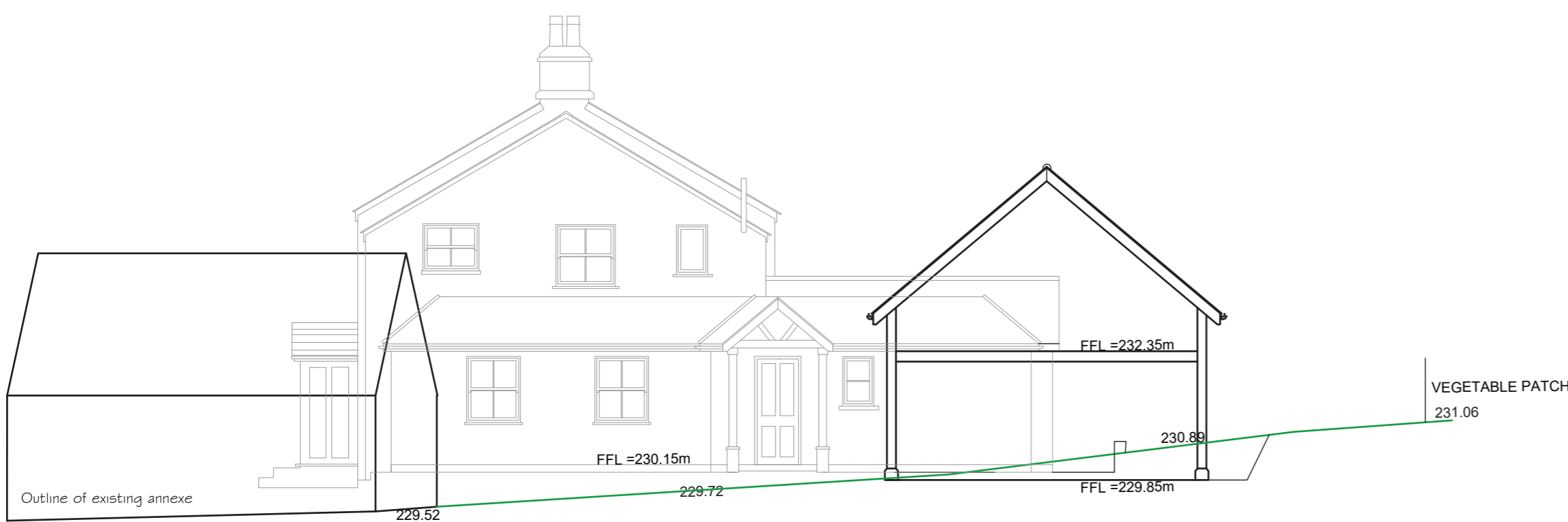

CROSS SECTION ACROSS PARKING AREA

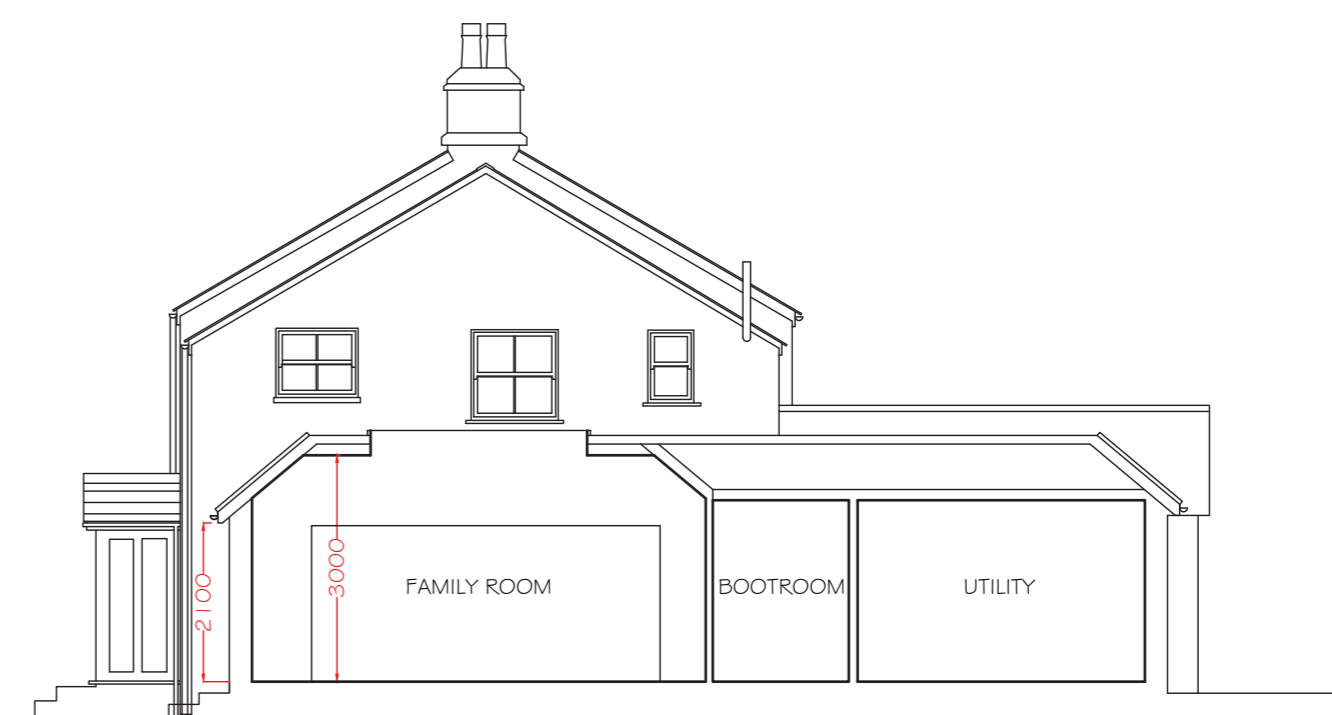

CROSS SECTION

**Heron Associates**

The Old Shop  
 Kingcoed  
 Usk  
 Monmouthshire  
 NP15 1DS

01291 690010  
 liz@heronassociates.co.uk

- Status:
- Preliminary
  - Pre-planning
  - Planning (Outline)
  - Planning (Reserved matters)
  - Planning (Householder)
  - Building Regulations
  - Structural
  - Tender issue
  - As built
  - PROVISIONAL

Project:  
 Proposed extension and garages at  
 Noddfa, Lydart

Client: Mr & Mrs Vizard

Drawing:  
 Proposed elevations

Date:  
 23.07.2021

Scale:  
 1:100 @ A2

Drawing No:  
 362G-03

Revision:  
 C

