

South-west Elevation  
ELEVATIONS at Scale 1:100

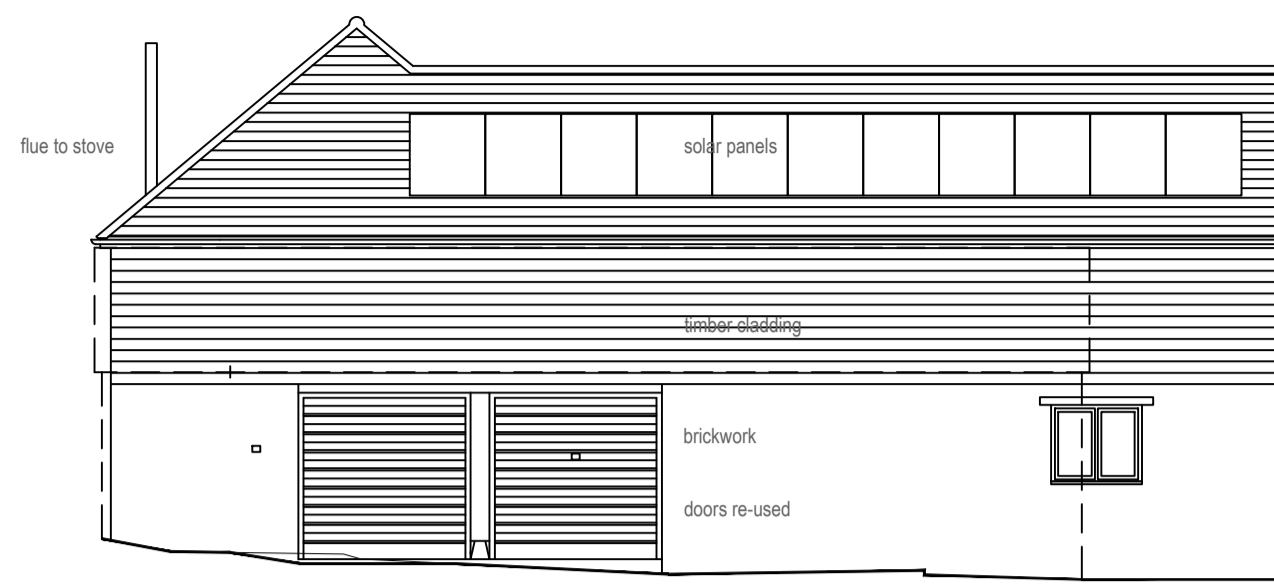

South-east Elevation

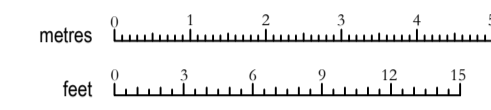
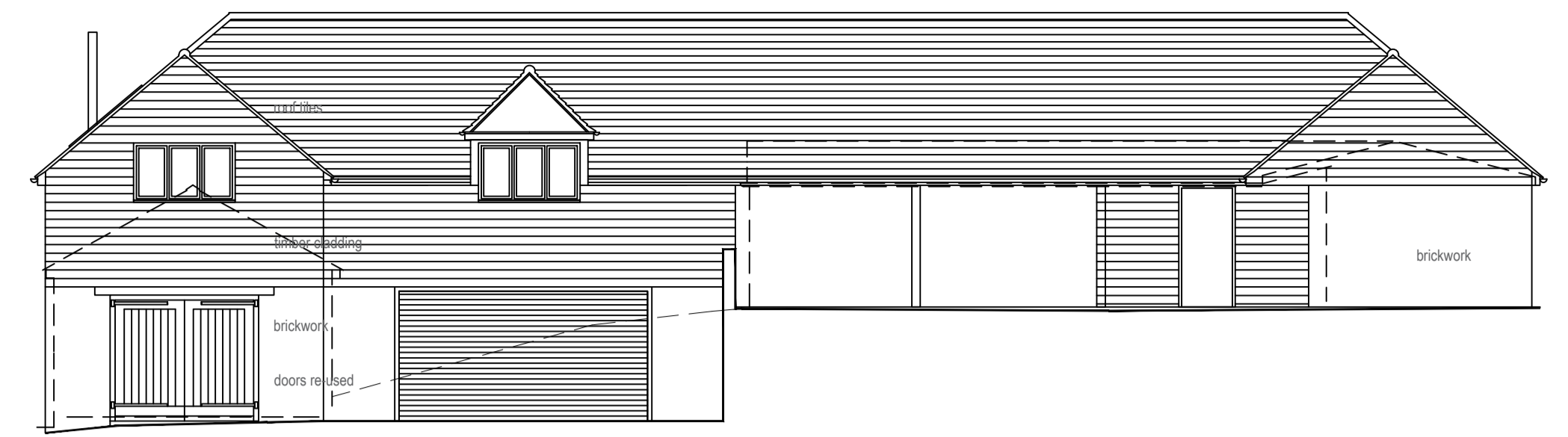

North-east Elevation

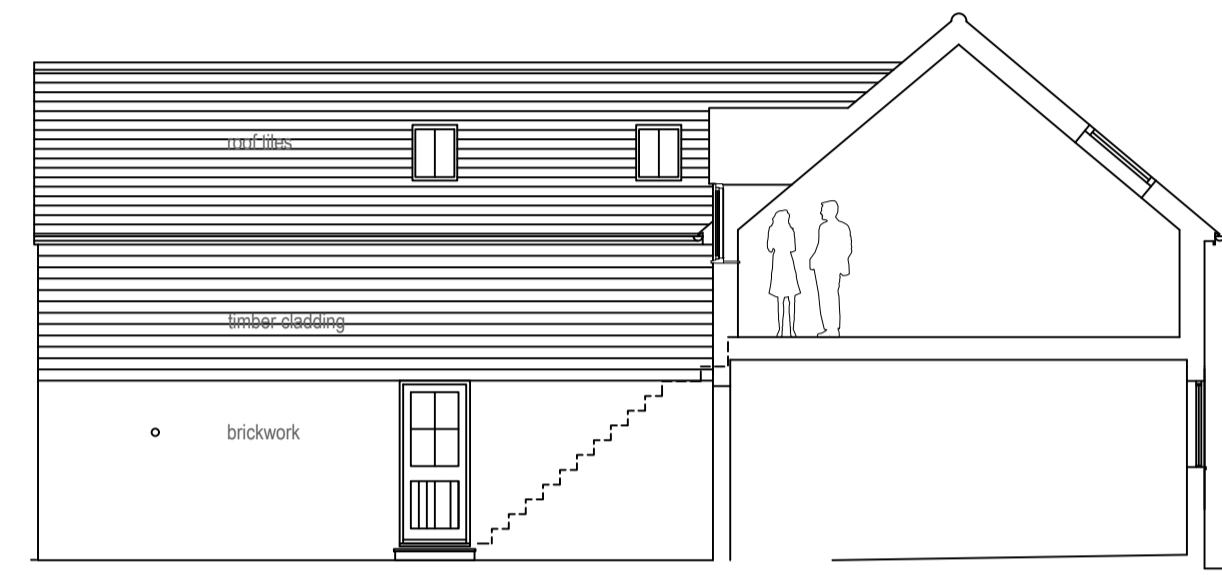

North-west Elevation

Section

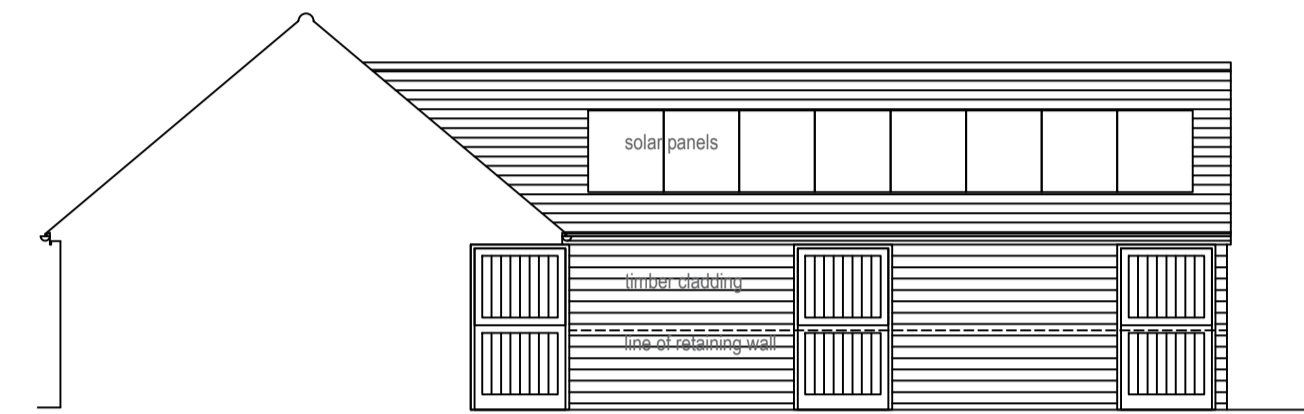

South-east Elevation - Stables

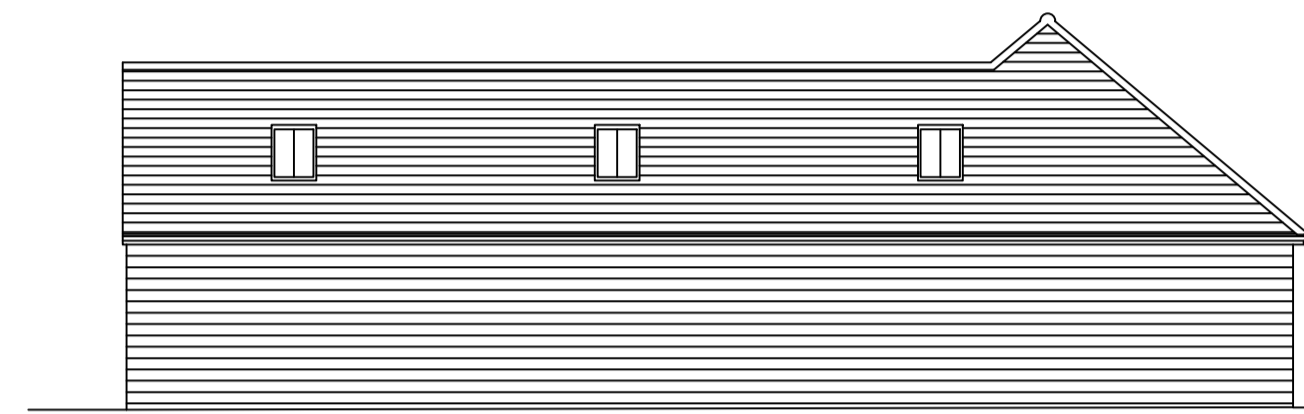

North-west Elevation - Stables

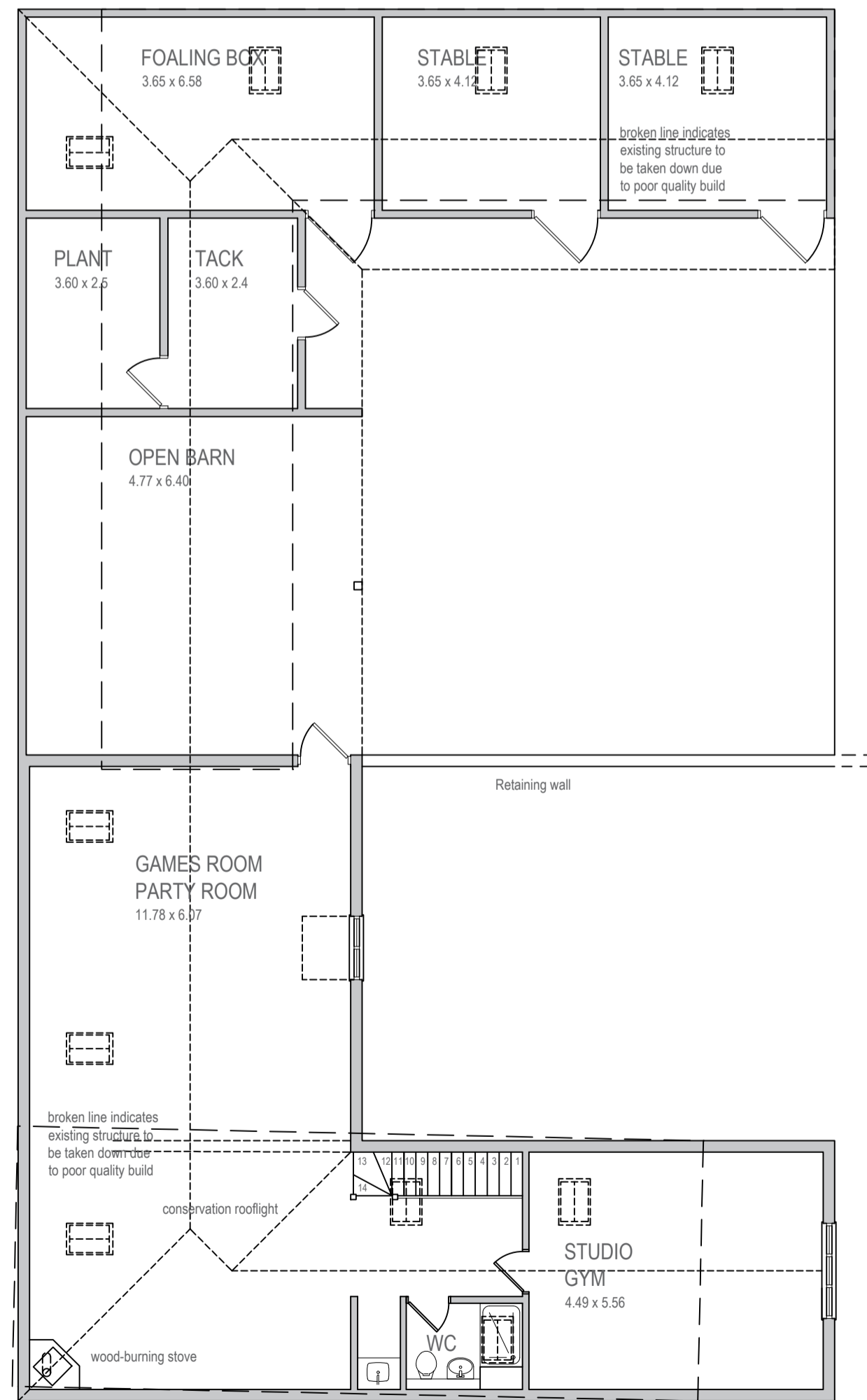

UPPER FLOOR PLAN  
Scale 1:100

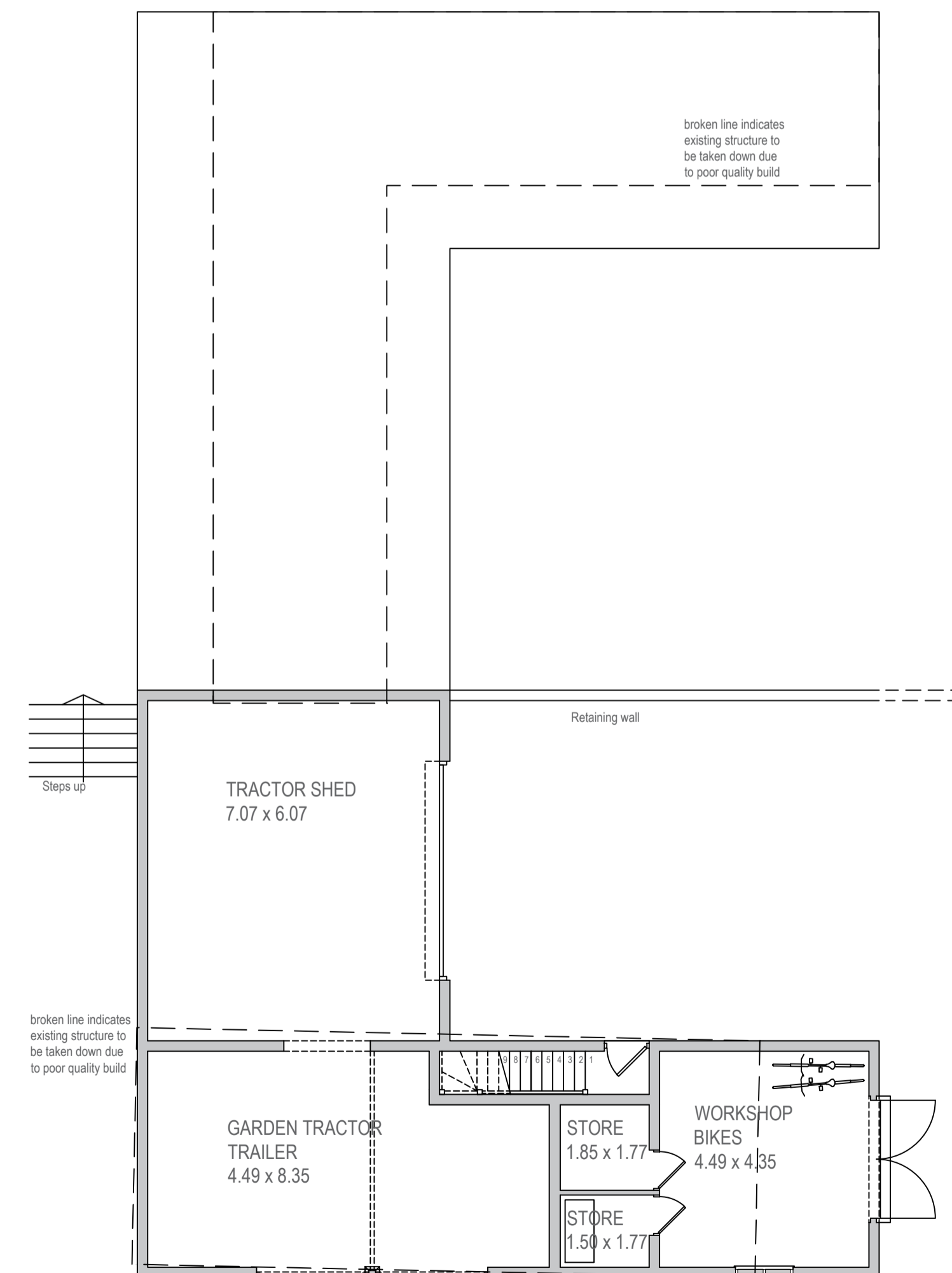
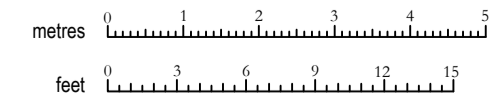

LOWER FLOOR PLAN  
Scale 1:100

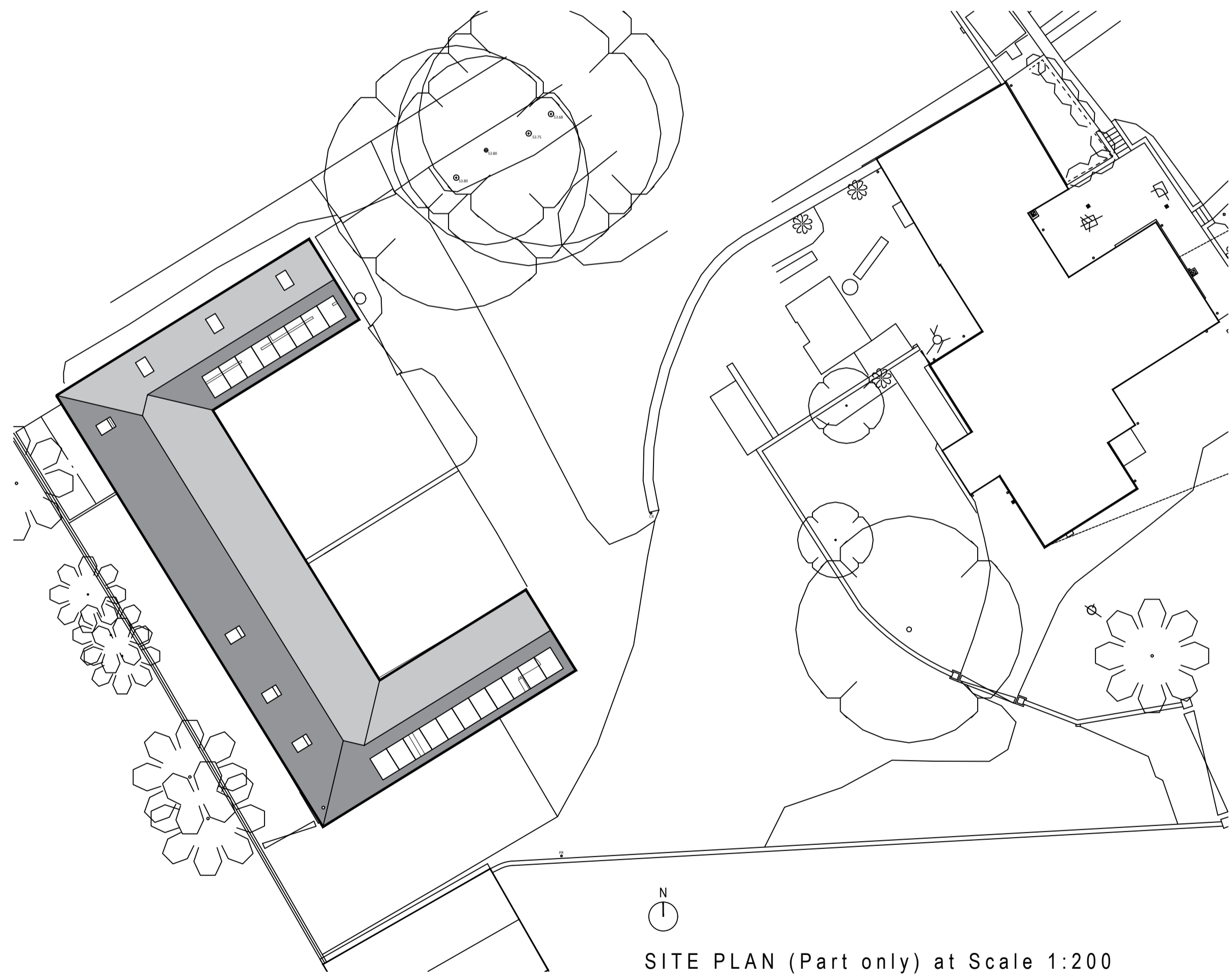

SITE PLAN (Part only) at Scale 1:200

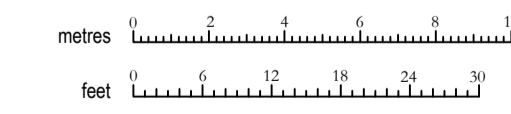

AMENDMENTS

- A - Updated following client's marked-up prints - 7.12.2020
- B - Redrawn to align with stable footprint; revised to accord with client's map - 1.3.2021
- C - Revised to accord with client's notes/marked-up print - 21.5.2021

This drawing is copyright and should not be used without permission. All dimensions to be verified on site before commencing work. No dimensions are to be scaled.

|             |   |
|-------------|---|
| CLIENT      | MR & MRS W WINTER   |
| JOB         | Valley House<br>Leckhampstead<br>Buckinghamshire MK18 5NS |
| TITLE       | Proposed Plans and Elevations                             |
| Scale       | 1:100 & 1:50 @ A1   |
| Drawing No. | 3314 - (L) - 01   |
| Revision C  | Date 27.11.2020   |

**JULIET COLMAN architecture**  
Juliet Colman BA(Hons) Dip.Arch RIBA SCA

The Stables  
 Whitfield Old Farm  
 Whitfield  
 Brackley  
 Northants NN13 5TQ  
 Telephone: 0845 6440645

juliet@julietcolman.com  
 www.julietcolman.com