

First Floor Plan

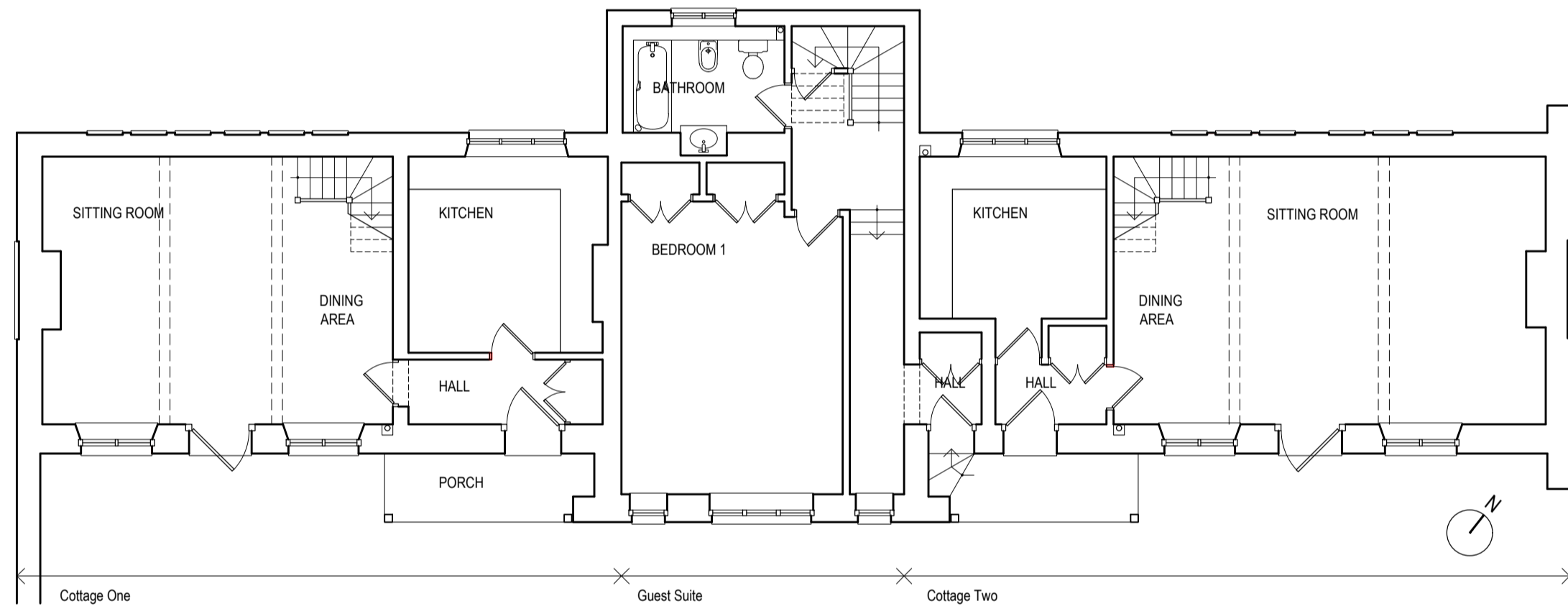

Ground Floor Plan
EXISTING FLOOR PLANS
Scale 1:100 scale



Rear Elevation - north-west

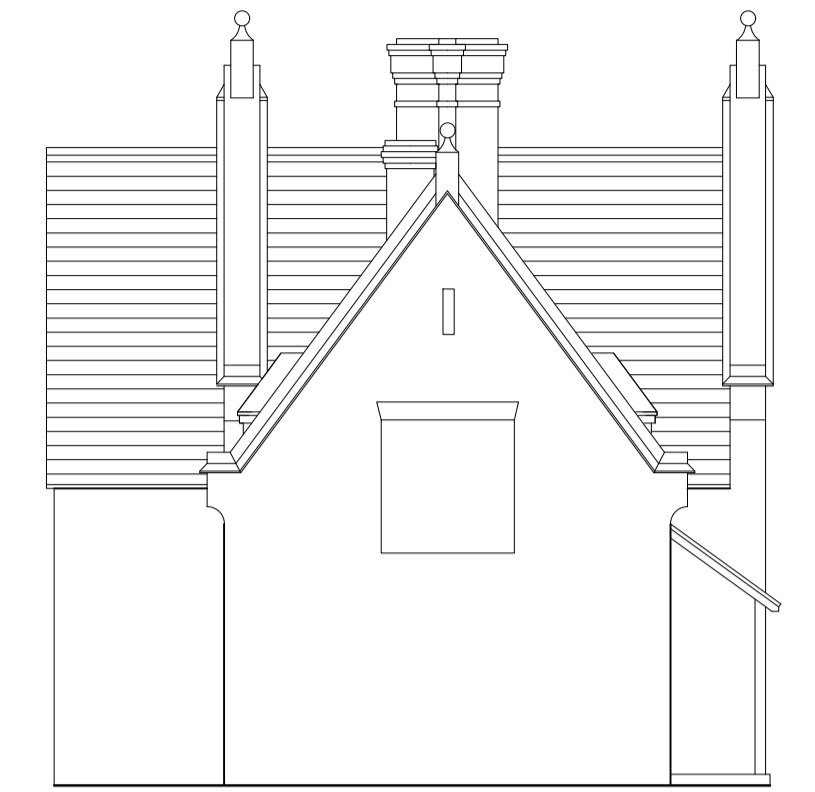

Side Elevation - south-west



Front Elevation - south-east
EXISTING ELEVATIONS
Scale 1:100 scale

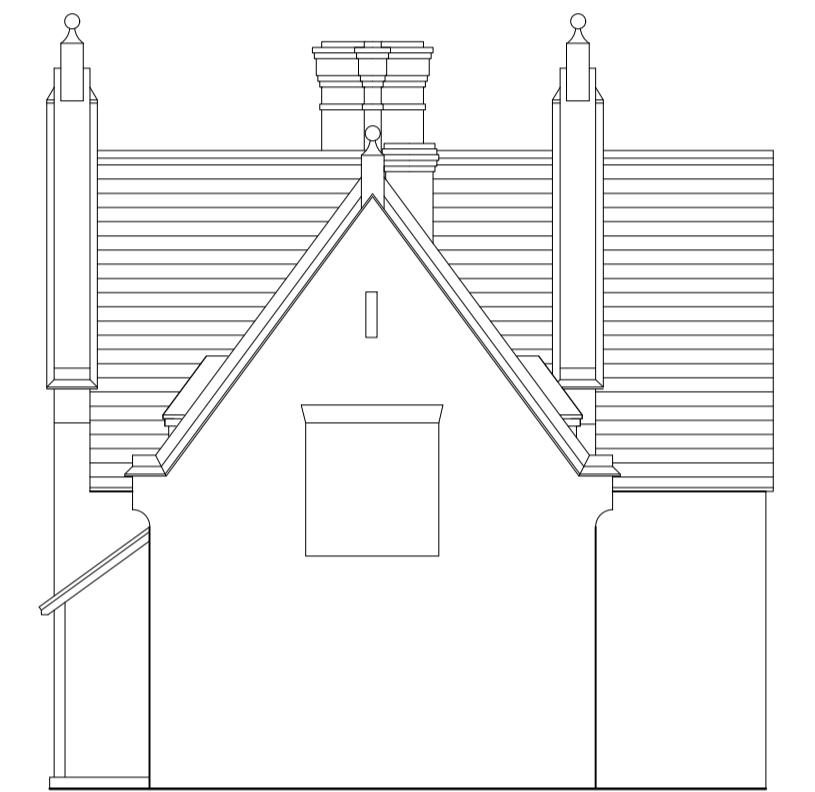
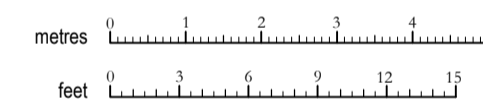

Side Elevation - north-east



SITE PLAN
Scale 1:500

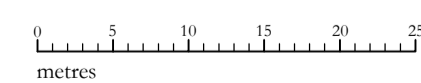

LOCATION PLAN
Scale 1:1250

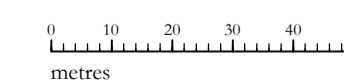

AMENDMENTS

A - Site and location plans revised to include drive - 16.8.2021

This drawing is copyright and should not be used without permission. All dimensions to be verified on site before commencing work. No dimensions are to be scaled.

| | |
|-------------|---|
| CLIENT | MR P Dawson |
| JOB | The Old Stables Foscote Manor, Foscote, Bucks |
| TITLE | Plans and Elevations As existing |
| Scale | 1:100, 1:500 & 1:1250 @ A1 |
| Drawing No. | 3335 - (Su) - 01 |
| Revision A | Date 27.7.2021 |

JULIET COLMAN architecture

Juliet Colman BA(Hons) Dip.Arch RIBA SCA

The Stables
Whitfield Old Farm
Whitfield
Brackley
Northants NN13 5TQ
Telephone: 0845 6440645

juliet@julietcolman.com
www.julietcolman.com