

First Floor Plan

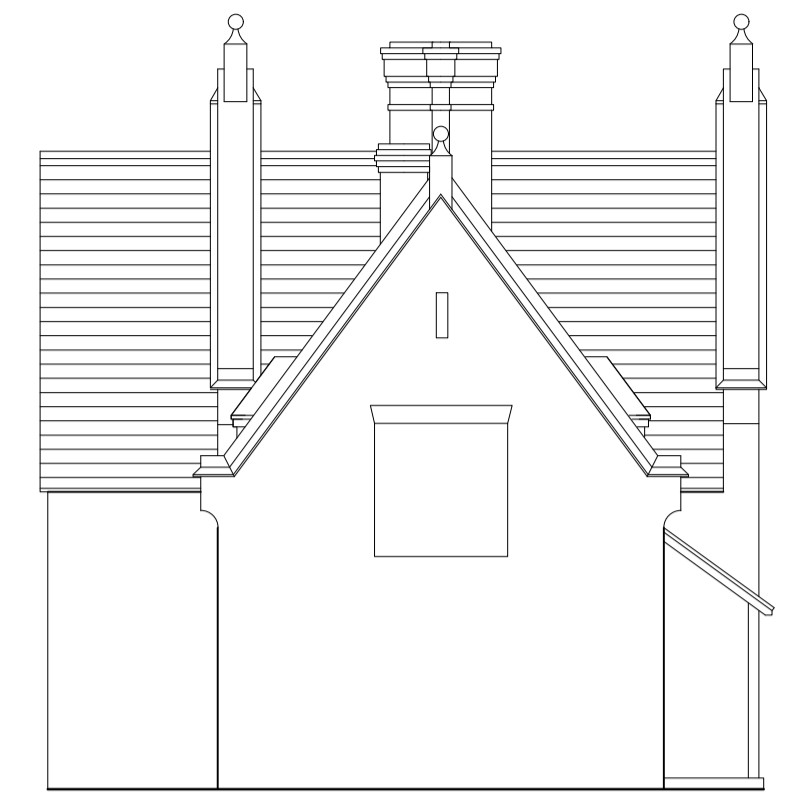

Rear Elevation - north-west



Side Elevation - south-west

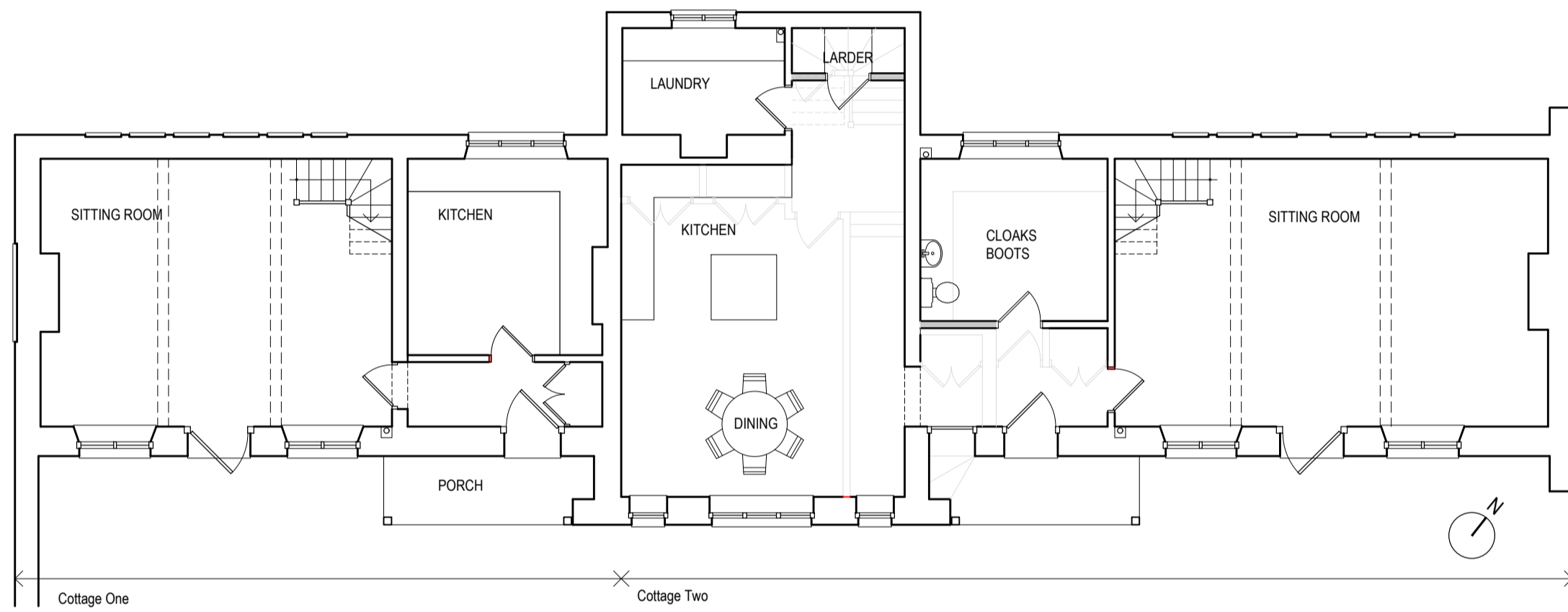

Ground Floor Plan  
PROPOSED FLOOR PLANS  
Scale 1:100 scale

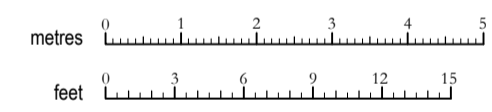

Front Elevation - south-east  
PROPOSED ELEVATIONS  
Scale 1:100 scale

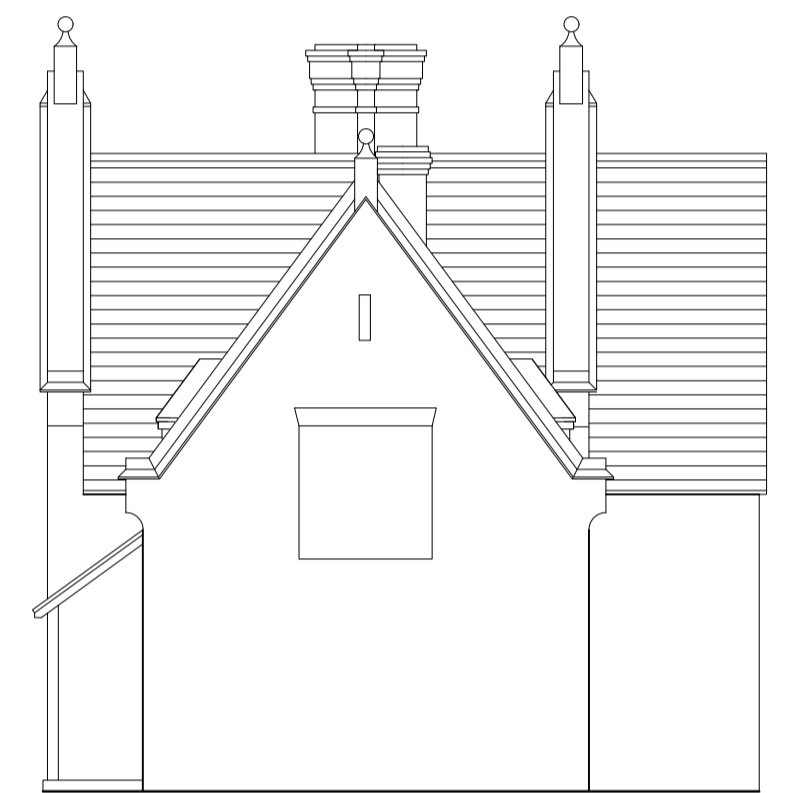
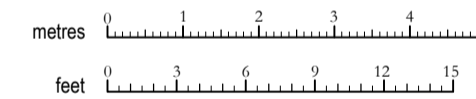

Side Elevation - north-east

AMENDMENTS

A - Minor revisions - 9.8.2021

This drawing is copyright and should not be used without permission. All dimensions to be verified on site before commencing work. No dimensions are to be scaled.

CLIENT **MR P Dawson**  
 JOB **The Old Stables**  
 Foscole Manor, Foscott, Bucks  
 TITLE Floor Plans and Elevations  
 As proposed  
 Scale 1:100 @ A1  
 Drawing No. 3335 - (L) - 01  
 Revision A Date 28.7.2021

**JULIET COLMAN architecture**

Juliet Colman BA(Hons) Dip Arch RIBA SCA

The Stables  
 Whitfield Old Farm  
 Whitfield  
 Brackley  
 Northants NN13 5TQ  
 Telephone: 0845 6440645

juliet@julietcolman.com  
 www.julietcolman.com