

Ground floor plan  
1:50

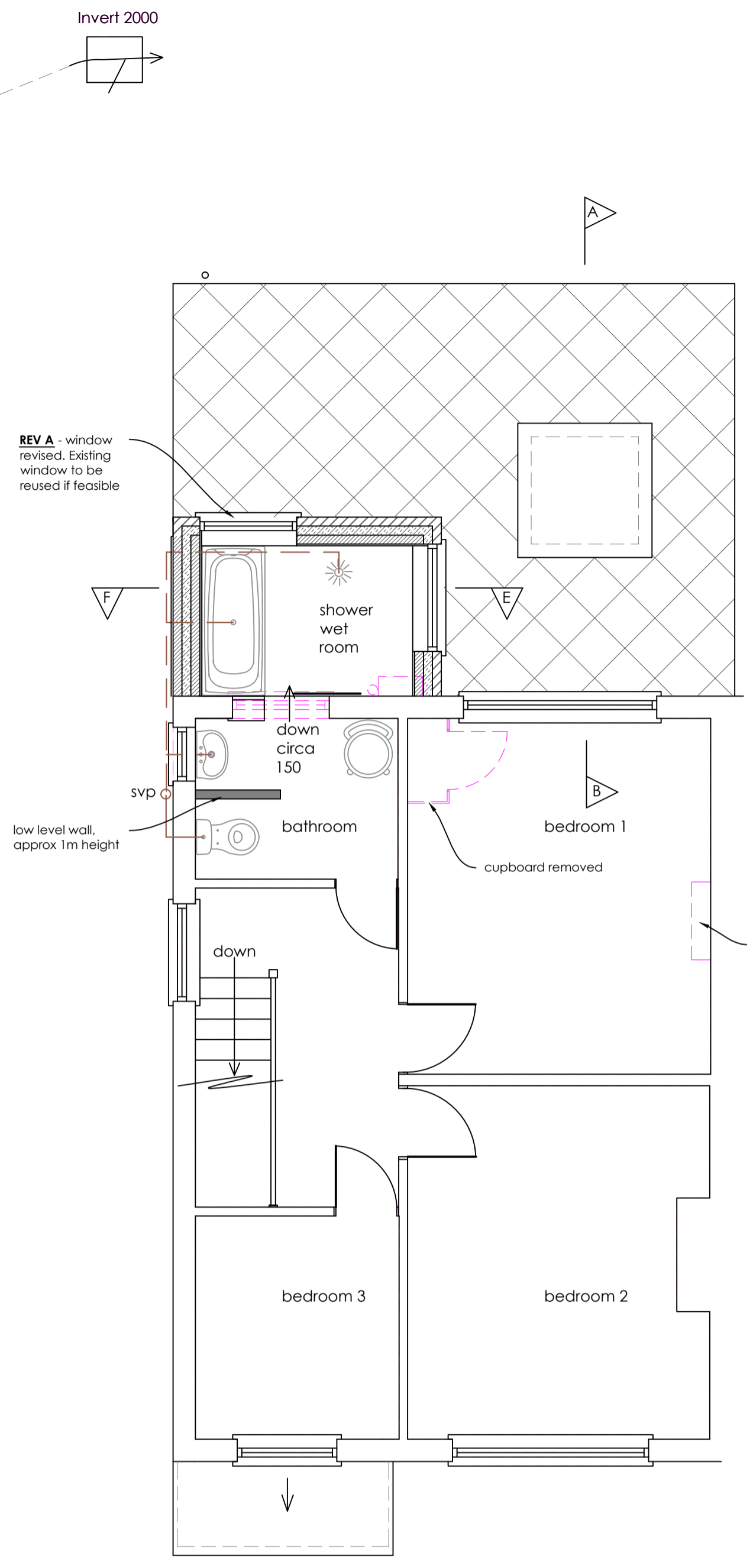

First floor plan  
1:50

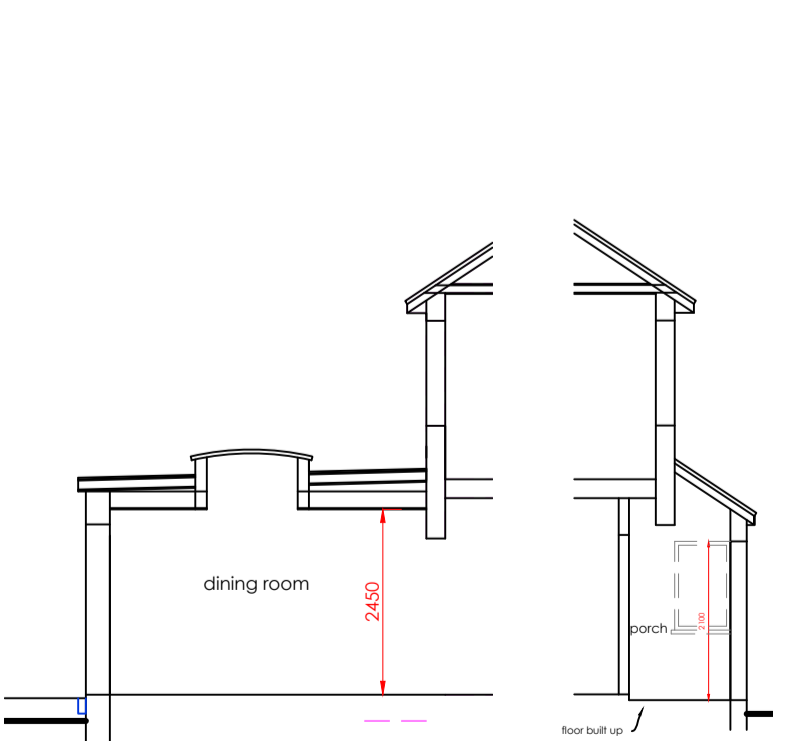
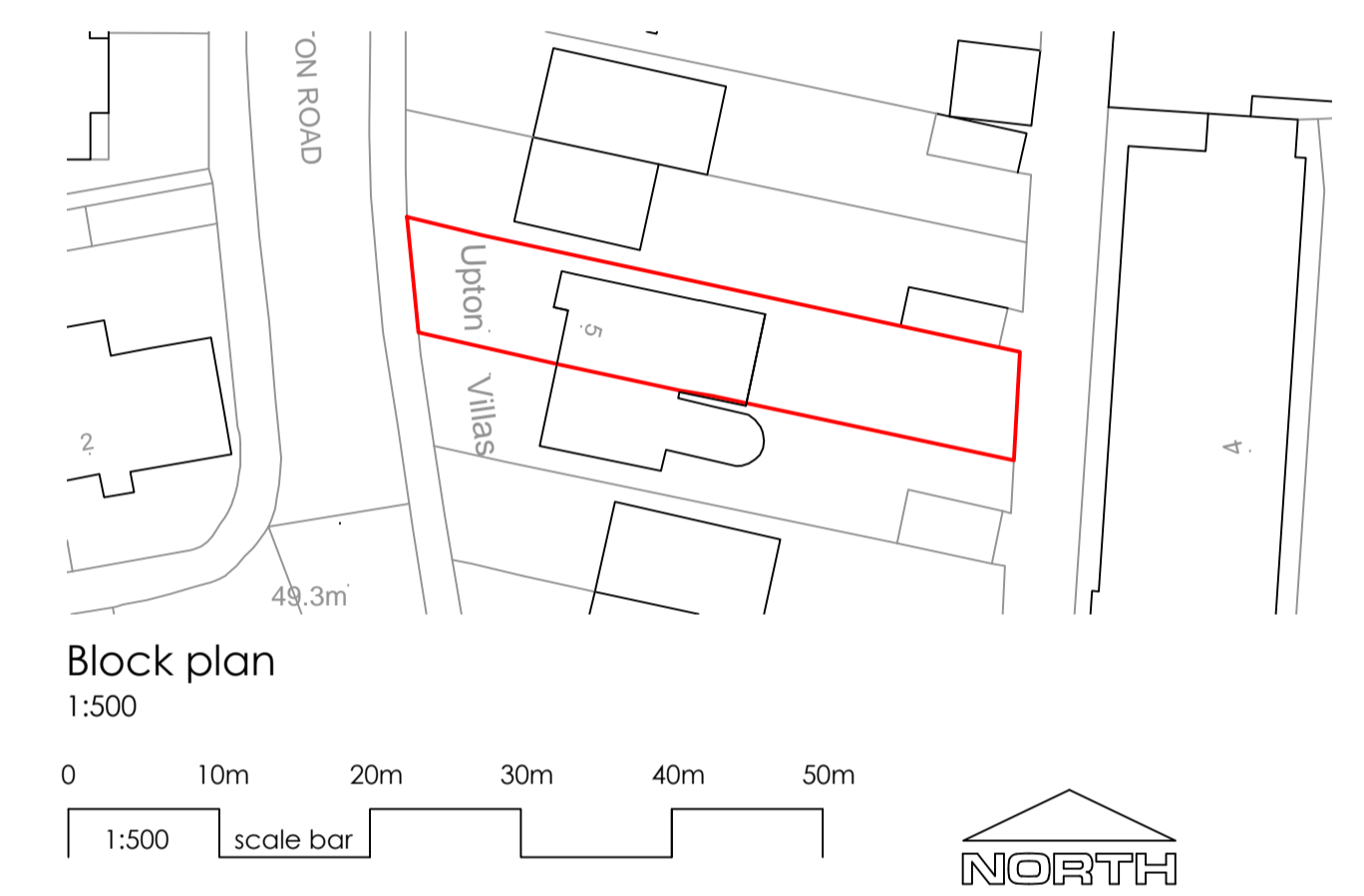

Section E - F  
1:100

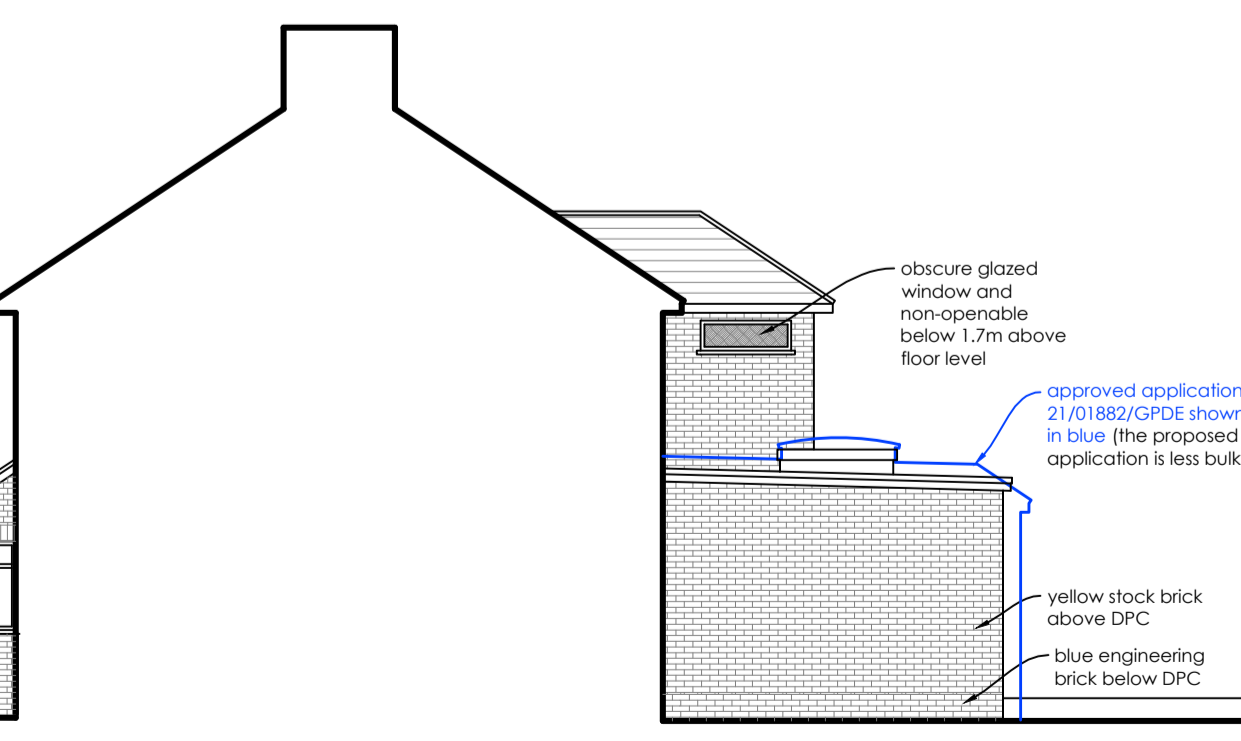
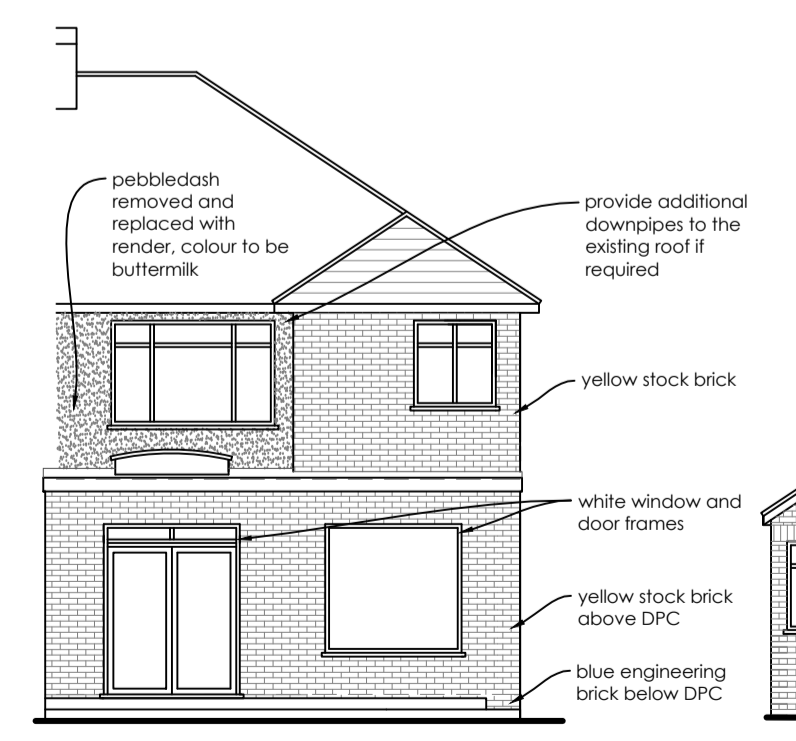
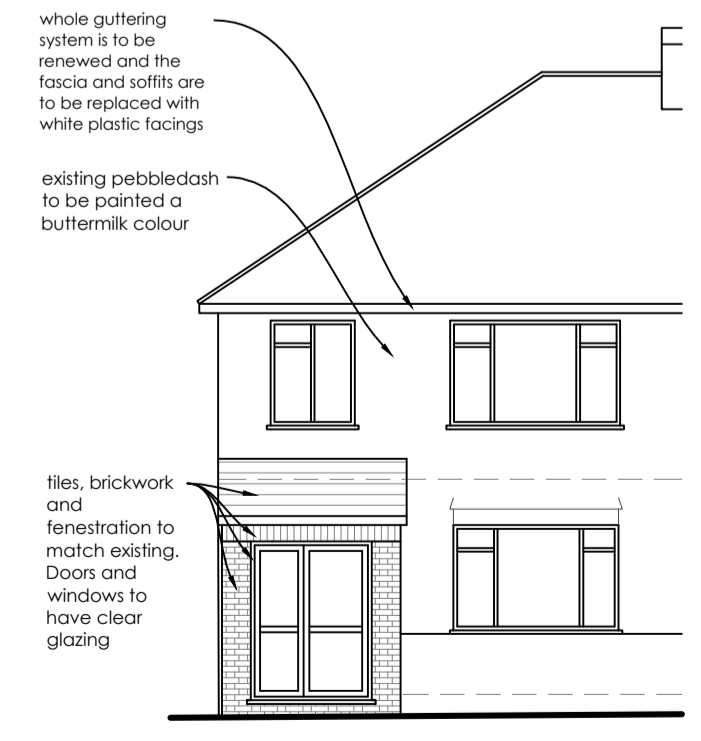

Construction (Design and Management) Regulations 2015. Virtually everyone involved in a construction project has legal duties under CDM 2015. See further information at [www.HSE.gov.uk](http://www.HSE.gov.uk)

Asbestos - get your property tested. Further information and your responsibilities can be found at [www.HSE.gov.uk](http://www.HSE.gov.uk).

These plans are for identification purposes only. Do not scale from these plans - take measurements on site. All dimensions are approximations. This plan is for viewing at the scales indicated only. This plan is suitable for planning permission purposes.

Revision	Description	Date
B	Single storey rear extension roof revised	26.07.21
A	Windows revised	12.07.21

**SAMUEL MOSS LTD**  
01322 408573 / 07796 454747  
office@samuelmossLtd.co.uk  
www.samuelmossLtd.co.uk

Client: Ms Petersen & Mr Poole

Project: 5 Upton Villas, Upton Road, Bexleyheath, DA6 8LG

Title: Proposed plans for planning permission

Date:	Scale:	Drawn:	Plan no:	Revision
May 2021	@ A1	SM	SM296.4	B