

79 Picardy Road - REAR & ROOF EXTENSION

Note
 Use figured dimensions only. All dimensions are to be checked on site and any discrepancies, errors or omissions are to be reported to the architect prior to commencement of works.

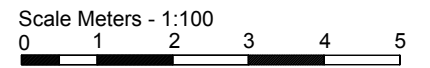
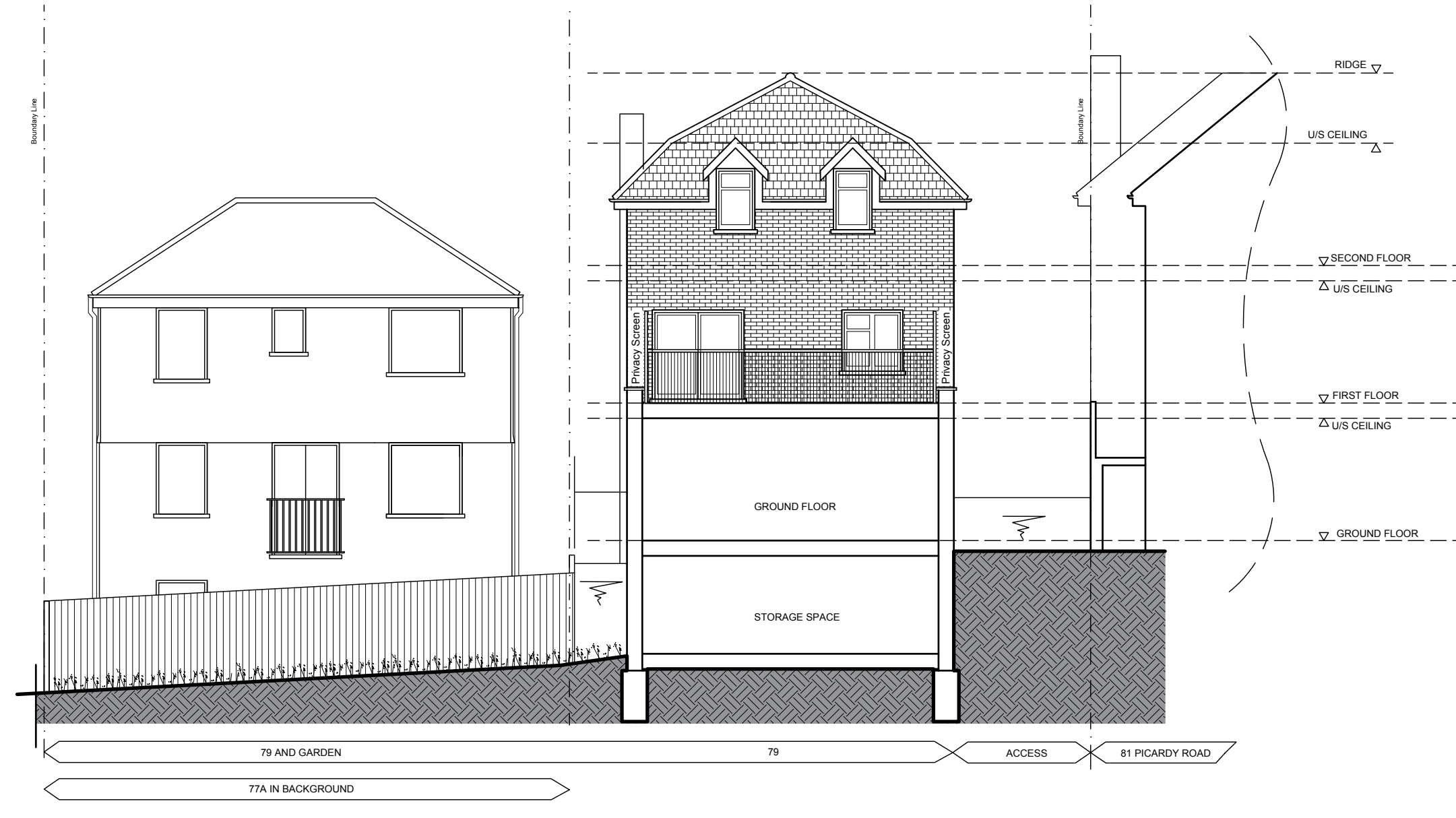

Revisions	
-----------	--

PLANNING

DRAWING BASED ON SURVEY PRODUCED BY OTHERS
 SCHEME SUBJECT TO PLANNING APPROVAL, BUILDING CONTROL APPROVAL, ENGINEERS SCHEME & INPUT DRAINAGE SURVEY



223 Napier Road
 Gillingham Kent ME7 4HN
 Tel 07581 356 190
 E leonardappleby007@gmail.com

Proposed Rear Section 2

client	PARVINARA ISLAM	
project	Extensions 79 Picardy Road Belvedere Kent DA17 5QL	
drawing	Proposed Section Rear 2	
date	scale	drawn by
SEP 2020	1:100@A3	LA
drg.no.	rev.	
1022-138	I	