

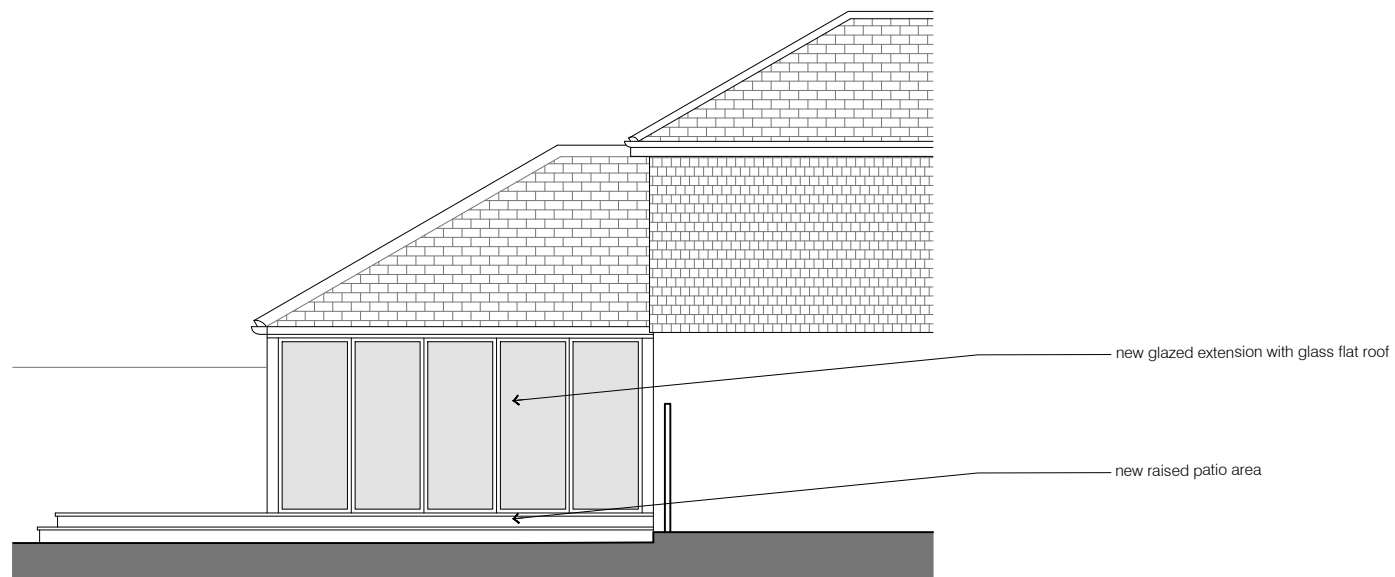

PROPOSED REAR ELEVATION

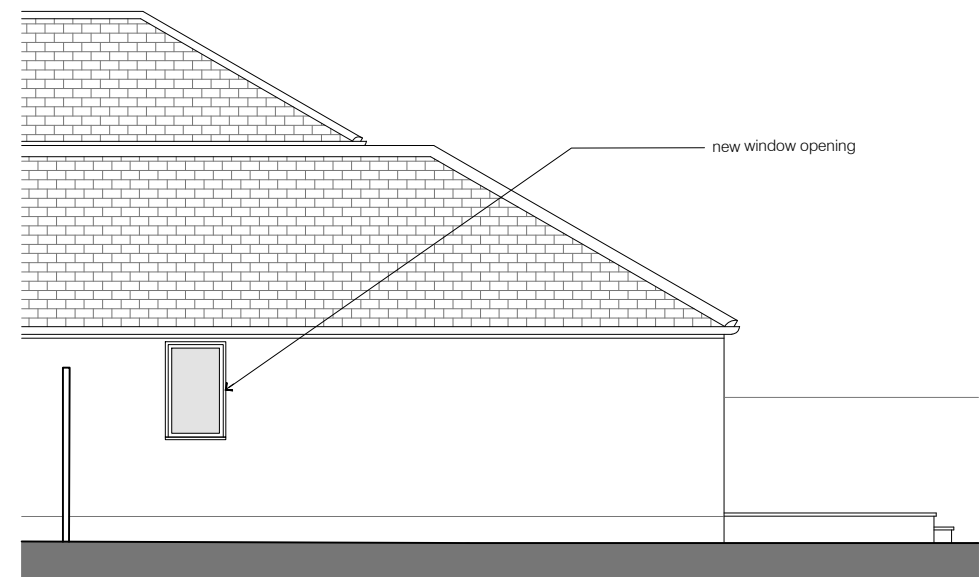

PROPOSED SIDE ELEVATION - PART OF (EAST FACING)



PROPOSED SIDE ELEVATION - PART OF (WEST FACING)

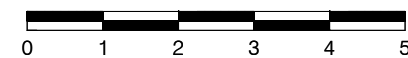

rev	date	description	drawn	checked
A	16.08.21	West Elevation added	NL	NL

dwg no. **P120A** job no. **1375**
 49 Chipstead Lane
 Proposed Elevations
 1:100@A3