

Existing Ground Floor

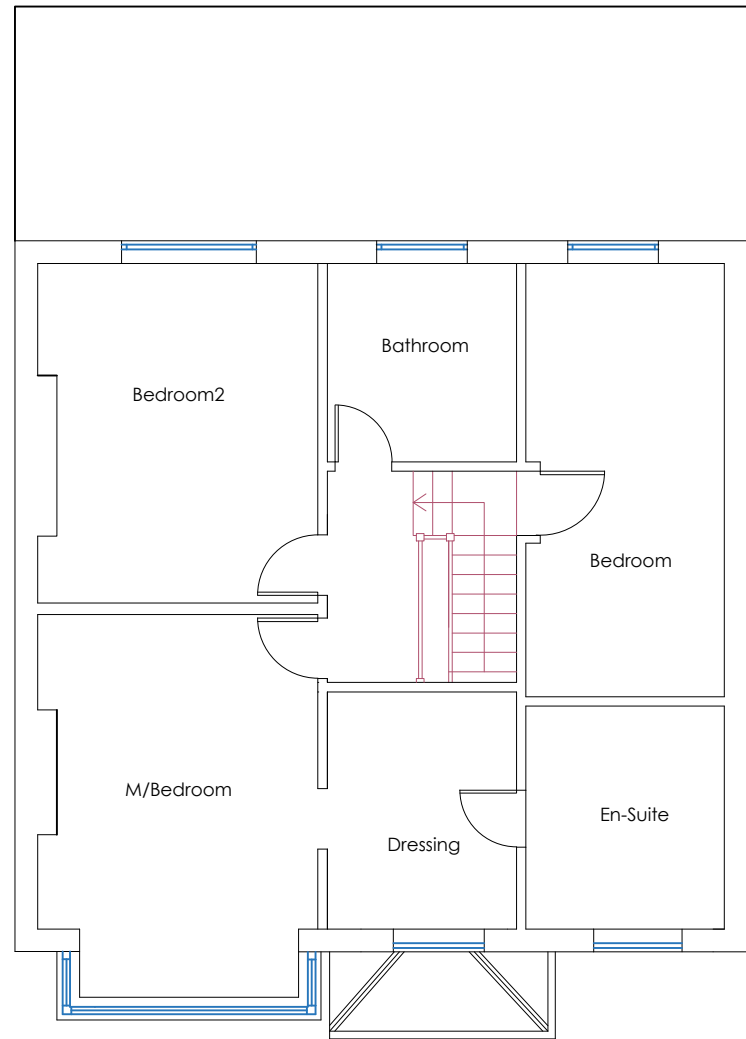

Existing First Floor

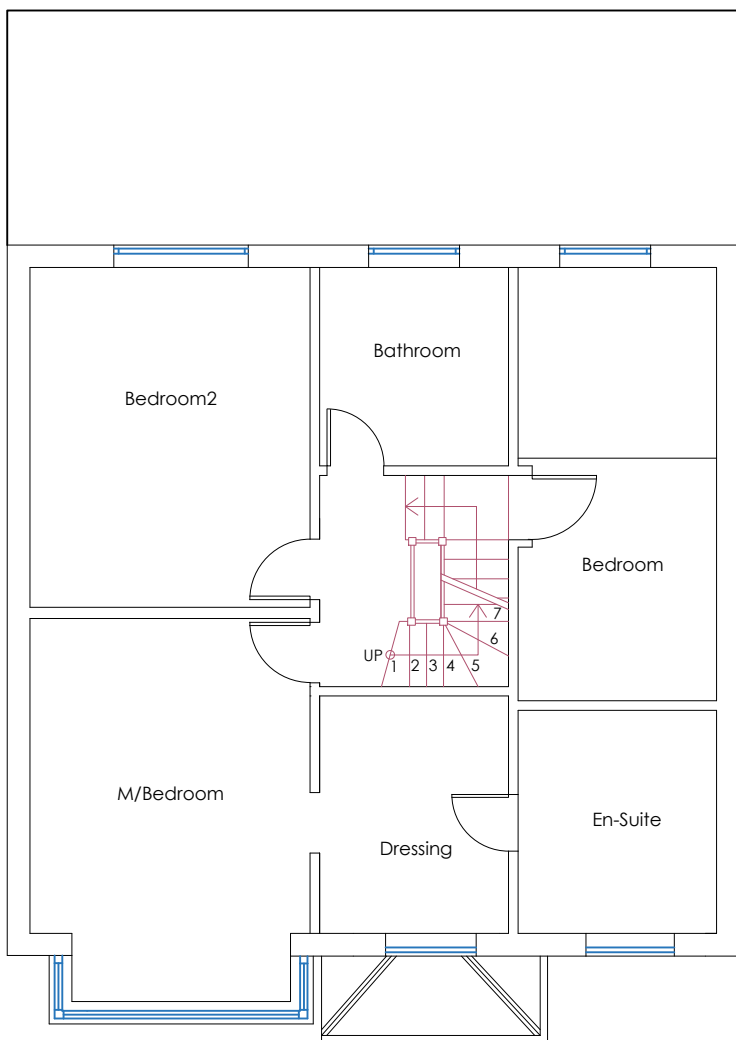

Proposed First Floor

**Note for Roofing Tiles:**

- (a) New roofing tiles to match existing in colour and material
- (b) Hung tiles to dormer cheeks to match existing main roof in colour

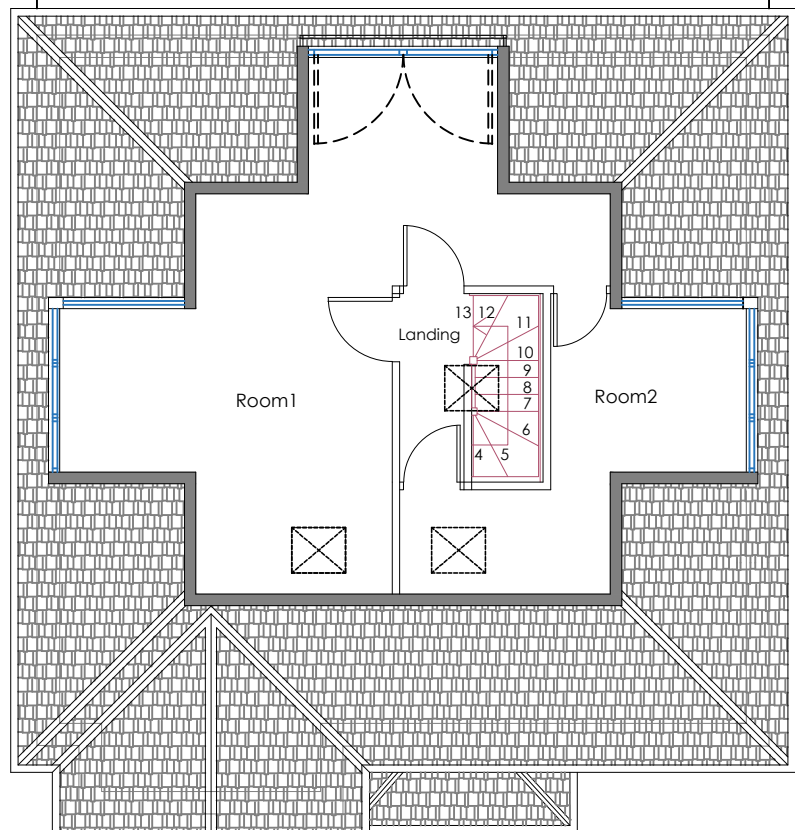

Proposed Loft Plan

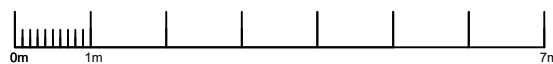

|             |                     |   |         |         |   |  |   |
|-------------|---------------------|---|---------|---------|---|--|---|
| DWG. TITLE: | General Floor Plans | PROJECT   |         |         | CLIENT  | SITE   | <b>GLOPROJECT LIMITED</b><br>Chartered Architects<br>Yeoman House, 7th Floor<br>63 Croydon Road<br>London<br>SE20 7TS<br>M 07961761712<br>E gprojectltd@gmail.com |
| JOB No.     | GPR-051/21          | Loft conversion involving construction of x2 side and x1 rear dormer windows, roof modifications to form a crown roof with x2 skylights to front roof slope |         |         | <b>Mr &amp; Mrs Hoekman</b><br><br>Note: Accurate drawings to be taken & confirmed on site prior to construction and any major variation to be reported to the architect (Copyright Drawings) | 72 Valleyfield Road<br>Streatham<br>London<br>SW16 2HU |   |
| DWG. No.    | 51/01/GFP           |   |         |         |   |  |   |
| REVISION:   |                     |   |         |         |   |  |   |
| SCALE:      | 1 : 100 (A3)        |   |         |         |   |  |   |
| DRAWN:      | BM                  |   |         |         |   |  |   |
| PRINT DATE: | 01.08.2021          | Issue 1   | Issue 2 | Issue 3 | Planning Application  |  |   |
| CHECKED:    | BM                  | 01.08.21  |         |         |   |  |   |