

Existing Roof Plan

Note for Roofing Tiles:

- (a) New roofing tiles to match existing in colour and material
- (b) Hung tiles to dormer cheeks to match existing main roof in colour

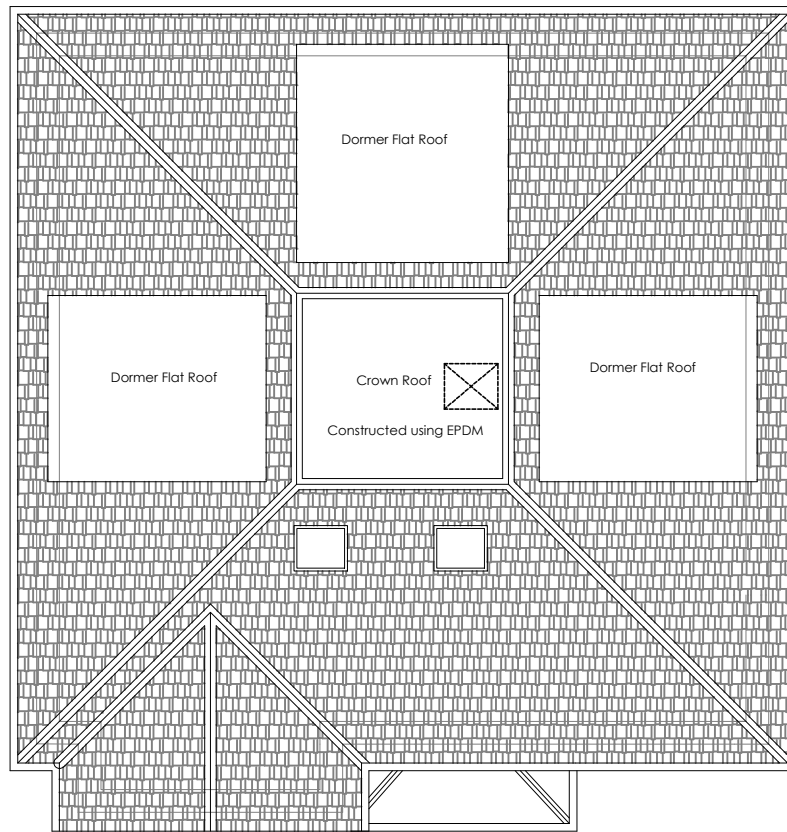

Proposed Roof Plan

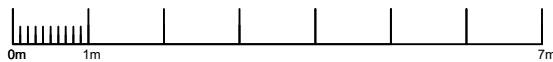

DWG. TITLE:	Roof Plans	PROJECT			CLIENT	SITE	GLOPROJECT LIMITED Chartered Architects Yeoman House, 7th Floor 63 Croydon Road London SE20 7TS M 07961761712 E gprojectltd@gmail.com
JOB No.	GPR-051/21	Loft conversion involving construction of x2 side and x1 rear dormer windows, roof modifications to form a crown roof with x2 skylights to front roof slope			Mr & Mrs Hoekman	72 Valleyfield Road Streatham London SW16 2HU	
DWG. No.	51/02/RP						
REVISION:							
SCALE:	1 : 100 (A3)						
DRAWN:	BM						
PRINT DATE:	01.08.2021	Issue 1	Issue 2	Issue 3	Note: Accurate drawings to be taken & confirmed on site prior to construction and any major variation to be reported to the architect (Copyright Drawings)		
CHECKED:	BM	01.08.21				Planning Application	