

**Proposed West Elevation**  
Scale 1:100

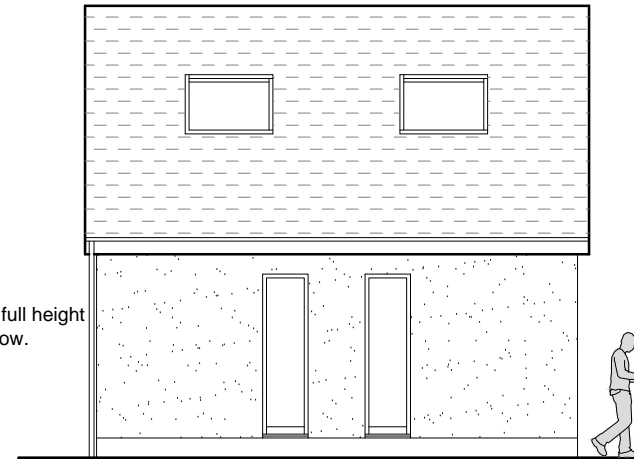

**Proposed East Elevation**  
Scale 1:100



**Proposed South Elevation**  
Scale 1:100

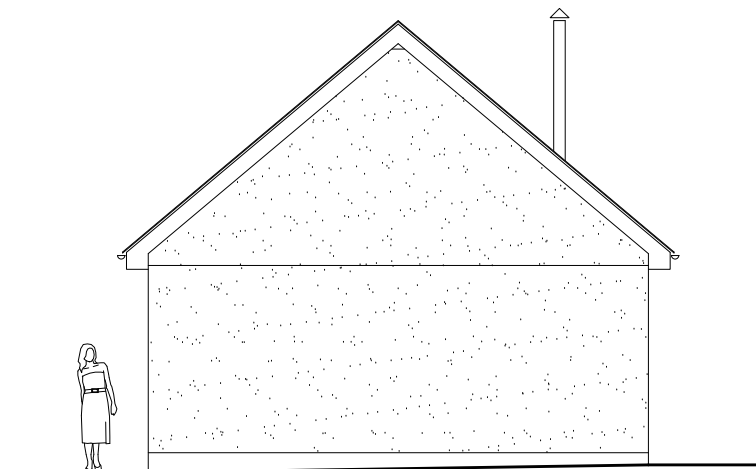

**Proposed North Elevation**  
Scale 1:100

Rev B July 21: Cladding to upper Gable end

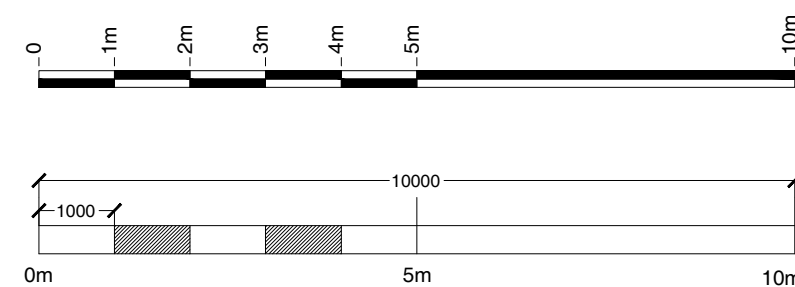

<p>© COPYRIGHT DRAWING Work only from figured dimensions. Report any discrepancies before proceeding with any works</p> <p><b>Proposed Annexe Conversion West Beria, Plllaton Cornwall PL12 6QX Mr and Mrs A Bates</b></p>	<p>Date June 2021 Drawn S.Crosbie Scale 1:100 QA Chk</p>	
	<p><b>S.CROSBIE</b> Architectural Consultant 7 TOM LYON ROAD LISKEARD CORNWALL PL14 3UJ TEL 01579 344236 E-Mail CROSBIESLJ@AOL.COM</p>	
Proposed Elevations	DRAWING: AB03	C