

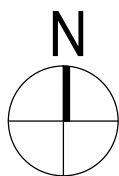

Ordnance Survey, (c) Crown Copyright 2021. All rights reserved. Licence number 100022432

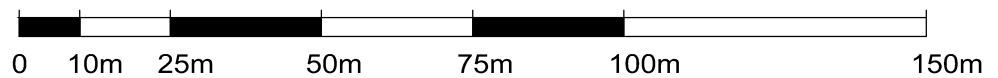

<p>© COPYRIGHT DRAWING Work only from figured dimensions. Report any discrepancies before proceeding with any works</p>	<p>Date June 2021 Drawn S.Crosbie Scale 1:1250 QA Chk</p>
<p>Proposed Annexe Conversion West Beria, Pillaton Cornwall PL12 6QX Mr and Mrs A Bates</p>	<p>S.CROSBIE Architectural Consultant 7 TOM LYON ROAD LISKEARD CORNWALL PL14 3UJ TEL 01579 344236 E-Mail CROSBIESLJ@AOL.COM</p>
<p>Location Plan</p>	<p>DRAWING: AS01</p>