

01 PROPOSED SITE PLAN
 PL SCALE 1:125 @ A3

(ETH MELYN) DESIGNED BY PLOT OWNERS MR R HICK & MS J BOND

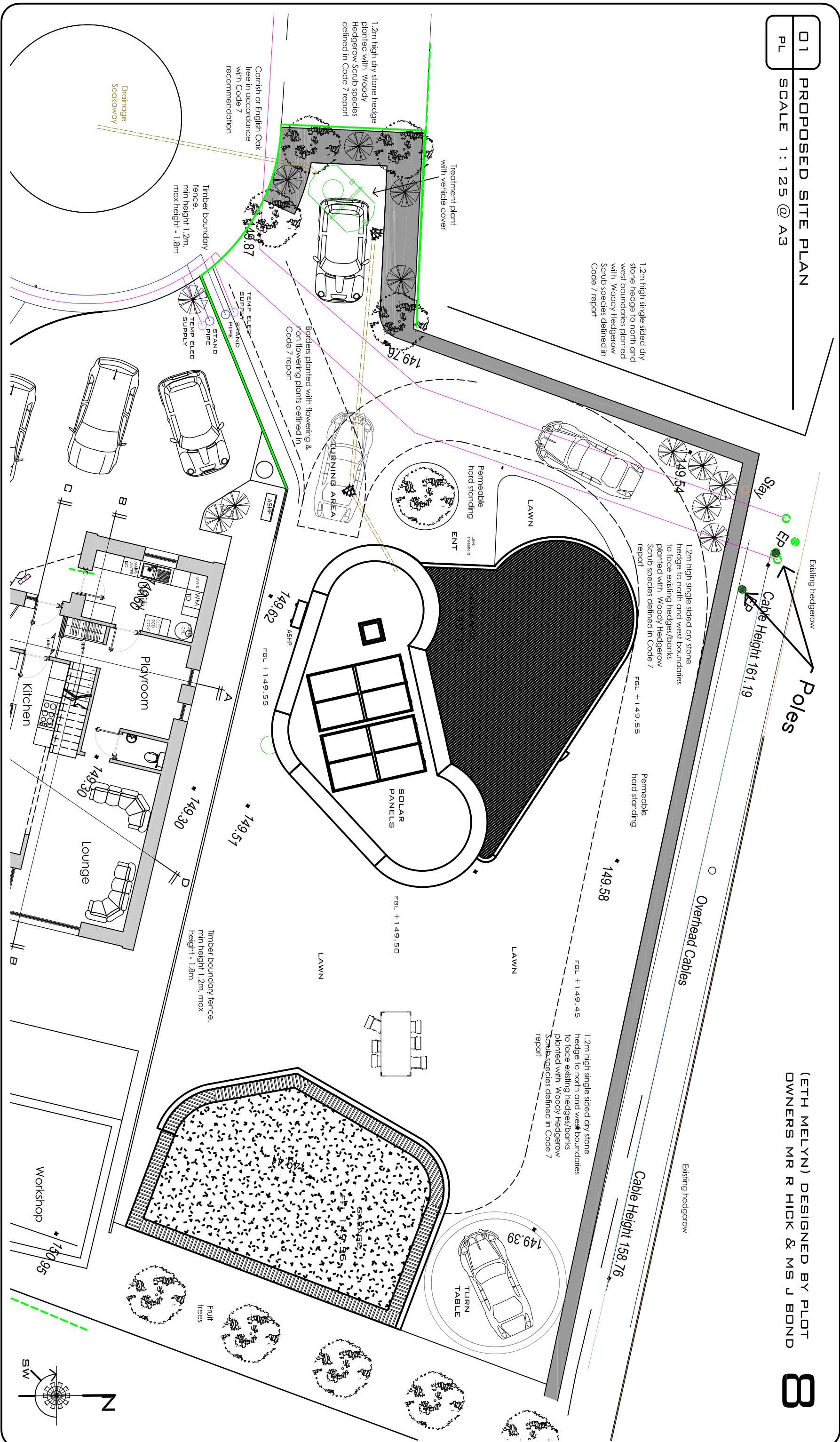

| Rev. | Revision Notes | Date |
|------|---|------------|
| A | RESERVED MATTERS SUBMISSION | 29-04-2020 |
| B | NON MATERIAL AMENDMENT | 12-07-2021 |
| C | RED LINE REMOVED AT REQUEST OF CORNWALL COUNCIL | 12-08-2021 |
| Rev. | - | - |
| Rev. | - | - |

RIBA Chartered Practice

| Job Description | Date | Scale | Drawn | Checked |
|--|----------|--------------------|-----------|---------|
| PROPOSED LOW ENERGY DWELLING | 29-04-20 | 1:125 | IA | NJD |
| Location PLOT 8 (ETH MELYN), HWEG ROSVA | | | | |
| Location WITHIEL TURN, ROCHE, PL26 8LH | | | | |
| Client MR R HICK & MS J BOND | | | | |
| Job No. MPSS | | Dwg. No. PL-013 | Rev. C | ARCO2 |

ARCO2 Architecture Ltd., ARCO2 House, Boundary Road, Dunmere, Bodmin - www.arco2.co.uk - T:01208 72100/72200 - F:01208 72270